FRESH NATURE'S FINEST PRODUCE
Independent Retail Grocers Week
SERVING AMERICA'S COMMUNITIES
U.S. No. 1 All Purpose
Russet Potatoes
10 Lb. Bag $1.29

Fresh Crisp California
Iceberg Lettuce
2 heads $1

Red or White Seedless or Black Exotic
Grapes
89¢ per lb.
"Mix or Match"

Sweet Juicy Large Size Peaches 2 Lbs. 89¢
All Purpose Yellow Cooking Onions 3 lb. bag 79¢
Garden Fresh Fancy Mushrooms 8-oz. pkg. 99¢
California Fancy Lemons 12 For $1

"Mix or Match" Young Tender Fancy Yellow or Zucchini Squash per lb. 59¢
Juicy California Bartlett Pears per lb. 69¢
Nature's Finest Green String Beans per lb. 69¢
Assorted Flavors (16-oz. btls.) Big Hug Drinks 3 For 89¢

SUPER SAVINGS! See Store Display For Details.
Eight Popular Items!
GLASS MicroWare FROM Anchor
DISHWASHER SAFE ... ENERGY EFFICIENT ... FREEZER TO OVEN TO TABLE CONVENIENCE
Special Offer
THIS WEEK'S FEATURE ITEM ONLY
1 QUART CASSEROLE w/Cover $4.99 WITH EACH $5.00 PURCHASE
GLASS MicroWare
Once featured, each item remains on sale throughout entire program.

Bakery-Deli At Stores Where Available
Fresh Glazed Donuts dozen $1.79
Coconut or Red Velvet 8" Round Fresh Made Cakes each $4.99
Hot Lunch Special Includes: 1 Meat, 2 Vegetables, Roll or Cornbread each $2.59
Pepperoni or Cheese Fresh Prepared 12" Deli Pizza 2 For $4.99

Caffeine Free Diet Coke, Caffeine Free Coke, Caffeine Free Tab, Diet Coke, Tab, Sprite, Mello Yello, or Coca Cola 2-liter btl. $1.29

Assorted Flavors Crush or Reg. or Sugar Free Root Beer Hires 12-oz. cans 6 For $1.49


DEPT OF ARCHIVES & HISTORY
STATE CAPITOL
MONTGOMERY AL 36130

# The Elba Clipper

25¢
VOLUME 90 ELBA, ALABAMA 36323 THURSDAY, SEPTEMBER 25, 1986 1 SECTION 16 PAGES [Plus 2 Adv. Inserts] NUMBER 12

## Petition calls for wet-dry election

ACCEPTS PETITION CALLING FOR ELECTION . . . Elba Mayor Bob English looks over a petition presented at the Monday meeting of the Elba City Council calling for an election to allow the citizens of Elba to vote on whether or not it should be legal to sell alcohol within the city limits. The city clerk will purge the list to insure all signatures are those of qualified city voters, and if the list is valid, the election could take place at the November general election. Presenting the petition was Charlie Zimmerman.

The Elba City Council met Monday at 5 p.m. All members were present and voting. The meeting was opened with a prayer by council member Jack Prescott.

Police Chief John White reported all was routine. They had one drunk at the ballgame Friday night, but since the county jail was full, they escorted him home. White and Mayor Bob English explained to the council that in the new city budget, they were eliminating the position of investigator. This position has been empty since the resignation of the last person to serve in that slot. Also White reported that Freddie Hanchey has returned to the force as a patrolman.

Bids were opened from private contractors on the pickup of garbage and trash within the city. There were three bidders submitting envelopes; however, one noted it wasn't practical for them to participate at this time and submitted a "No Bid." Two other firms did bid. They were Waste-Away and Scientific Industries. Waste-Away, with offices in Montgomery and Dothan, entered a bid price of $137,462 for all residential and small commercial. This averaged out to a cost of $6.88 per unit, per month. They also guaranteed they would charge no more than $1.73 per cubic yard of the 20 large commercial customers in Elba. The one alternate in the bidding was with Elba furnishing a dry landfill within the city limits. This is for trash. Waste-Away would cut $7,462 from their annual bid with this alternate.

Scientific Industries bid $216,091.98 total for the residential and small commercial accounts, and a $3.00 per cubic yard maximum for commercial accounts. Their alternate bud for the dry landfill being furnished by the City of Elba would save Elba $4363.02.

Mayor Bob English recommended the council take the bids under advisement and study them until Thursday when they will convene in a special meeting to either select a contractor, reject all bids and readvertise or decide to continue doing the job with city employees as in the past.

Contracting out the project will eliminate the jobs of ten city employees. Both contractors have said they will use any who are needed and quality for employment with their firm. Indications are that all ten will not be needed by the private contractor, but no number has been announced.

A committee of Council members, Frances Williams, John W. Sharpless and Jack Prescott, will review the bids prior to the 4:30 Thursday meeting.

A stack of petitions calling for a vote on the wet-dry issue in Elba was presented to the city council by local citizen Charles Zimmerman. The lists contained 485 names, according to statements from Zimmerman to the city council. Mayor Bob English noted that there were 1062 voters who cast their vote in the last city election and the law requires 25 percent of that number must sign a petition to vote on the legal sales of liquor.

The citizens of Elba may vote on the matter following the passage of a law in the Alabama legislature allowing municipal option in counties with towns of more than 6,000 population.

If and when any town of more than 6,000 approve such sales, then cities with a population of more than 4,000 may also hold such a vote. Enterprise voted to legalize the sale of alcoholic beverages immediately following passage of that law. This allowed Elba citizens to do the same.

English explained that the city clerk must check and certify the names to insure there are 266 Elba voters on the list. This must be done within the next week, as the time is short for getting on the November 4 ballot. The law doesn't allow for a special election on this matter and it must be held with a general election. If approved, it will simply read: "Do you favor the legal sale and distribution of alcoholic beverages in this municipality?" Voters will either pull the yes lever or the no lever. Then if approved, the city council will set up guidelines to control the sale of the alcoholic beverages.

English reported the last sales tax check was for $33,946. He also promised to submit a proposed budget to the council within the next few days, noting the time was drawing close to adopt the budget and a special meeting was possible to adopt this budget.

## County forestry committee named tops in district 2

The Coffee County Forestry Planning Committee was named the most outstanding in district 2 at the Third Alabama Landowner and TREASURER Forest Conference in Montgomery on September 11.

The forestry planning committee in each county is made up of individuals with forestry interests, including governmental agencies, consulting foresters, forest industry, and landowners. These counties are nominated on a statewide basis, with the Alabama Forestry Planning Committee selecting the best of the county forestry planning committees in each of three districts across the state. The most outstanding of these district winners is selected state winner. Factors considered in the selection process included the committee's organization, cooperation in forest management educational demonstrations, TREASURE Forest and Tree Farm activities, support of youth forestry programs, and information and education activities.

The other district winners were the Autauga County Forestry Planning Committee in district 3, and the Walker County Forestry Planning Committee in district 1.

## Commission cuts $338,000 from county budget

The Coffee County Commission met in regular session on Monday, Sept. 22, at the courthouse in Elba and approved a balanced budget for the 1987 fiscal year that included cutbacks totaling almost $350,000.

Commissioner Billy Eagerton reported that the commission had put in a lot of long hours working on the budget and had a lot of problems working out a budget that everyone in the county could live with and that the county could afford. Eagerton stated several items were cut from this year's budget, including commissioners' trips to state and national conventions, special appropriations to outside agencies and courthouse renovation. The budget also failed to include any pay raises for any county employees, an item all commissioners felt was needed, but could not be granted due to a serious cutback in state and federal funding.

"The overall budget totals $338,663 less than last year," stated Eagerton, "and it is a balanced budget. We don't plan to borrow any money to supplement the budget and all department heads will have to work hard to make sure they stay within their budgets because there won't be any bailing them out."

Monday's meeting began at 9 a.m., with all commissioners present, and the initial order of business was to open a number of bids on various items.

Five insurance agencies entered proposals for the county's health insurance coverage, including Golden Rule HumanaCare Plus, Blue Cross-Blue Shield, Underwriters Services of Alabama and the Alabama Association of County Commissioners. The commission listened to two presentations before agreeing to table the awarding of the bid until Monday, Sept. 29, to allow all bidders an opportunity to present a verbal explanation of their policies.

Tractor Equipment Co. and Burford Equipment Co. were the two bidders on a landfill compactor to be used at the county landfill, and the contract went to Burford with a low bid of $113,677.

Only two of the county's banks offered proposals for being named county depository of funds and after discussing each proposal the SouthTrust Bank of Coffee County was named depository of all county funds for the coming year.

While the commission agreed that all county funds would be placed at SouthTrust, a continuing problem of where the county revenue commissioner places the funds from his office was again hotly debated. Revenue Commissioner Ronnie Burns, although an elected official of the county, who handles county tax revenue, has refused in the past to use the bank designated as the county depository, and after being called Monday reportedly told the commission he would continue to place the funds from his office where he pleased and not comply with the wishes of the commission.

Burns received a controversial attorney general's opinion several years ago that stated he did not have to follow the wishes of the commission concerning the placement of funds from his office, and since has reportedly banked with The Peoples Bank of Elba.

The commission was unanimous in its opinion that Burns should place all funds from his office in the county depository and stated it was costing the taxpayers of the county money for Burns to place funds in a bank that may not offer the advantages of the bank chosen.

The commission discussed the placement of county funds at length and decided to again seek Burns' cooperation in the matter.

In other action at Monday's meeting, the commission:

***authorized Commission Chairman Marion Brunson to sign all paperwork concerned with the extension of the water lines of the South Crenshaw County Water Authority;

***disqualified the bid of Mid-South Machinery on the compactor because the bid was received 25 minutes late;

***agreed to send out bids on a rotary boom cutter and on numerous items for the highway department;

***agreed to do road work on a rural road near Asbury and work at the New Hope Cemetery involving water problems;

***adopted a resolution exempting CONAGRA from county taxes for a period of 10 years on scheduled improvements costing $1 million (providing tax savings of $3,000 annually);

***was told that a hearing on the condemnation of the Boyd property would be held on Oct. 6;

***agreed to present a resolution to Sara Hutchinson upon her retirement after 30 years of service with the county extension office;

***heard that renovation work would be done on the circuit clerk's office within the month of October, using $22,000 in state funds;

***was told that the elevator at the Elba courthouse would be operational this week;

***was told the county had been selected to be the pilot county in a planned statewide computer service.

The next regular commission meetjng will be on Monday, Oct. 13, in Enterprise.

## Georgia man enters guilty plea

One of three Georgia men accused of capital murder in connection with the July 25, 1985, abduction, robbery and shooting death of a Glenwood man pleaded guilty this week to a reduced charge of murder in Coffee County Circuit Court in Elba.

Richard Steven Adams, age 18, of Tolbert County, Ga., entered the guilty plea on Tuesday, Sept. 23, and the court accepted the plea on the condition that Adams testify against his two alleged accomplices in the murder-for-hire scheme. In making the plea, Adams agreed to dismiss his appeal of his certification, waive application for treatment as a youthful offender and testify against his co-defendants in the case.

The district attorney's office recommended Adams receive a 25-year prison sentence for his part in the alleged murder; however, acceptance of the recommendation was postponed until a sentencing hearing could be held.

Adams was one of three Georgia men indicted by the Coffee County Grand Jury in October of 1985 in connection with the abduction, robbery and murder of James Edward Nelson, age 55, of the Glenwood Community. Nelson had apparently been abducted by two masked men at his home during the early morning hours of July 25, 1985, after the men reportedly broke into the rural residence and demanded money. Nelson's body was found that same day beneath the Conecuh County bridge, about six miles from his home, and it was determined that Nelson had been shot in the head.

Adams and Timothy David Stubbs, age 17, of Manchester, Ga., were arrested in connection with the murder on August 2, 1985, and after their arrest the two confessed to killing Nelson and stated they had been hired to do the killing by Easton Darris Mullis, age 43, of Harris County, Ga., for $10,000. According to testimony at a preliminary hearing on Sept. 20, 1985, Mullis' ex-wife, Virginia, had been living with Nelson at the time of the murder.

Stubbs and Adams were certified to stand trial as adults on three counts of capital murder, while Mullis and his estranged wife were later arrested after a month-long search. Mrs. Mullis was charged with unauthorized use of a vehicle and released on bond, while Mullis was charged with murder-for-hire and has been housed in the Coffee County Jail since his arrest.

Adams and Stubbs are in the Houston County Jail in Dothan.

## Dossey seeks new trial

A rural Crenshaw County man sentenced to 99-years in prison for murdering his wife returned to court on Monday, Sept. 22, in an attempt to prove that his wife's careless handling of a gun could have been the actual cause of death.

Roy Loid Dossey, age 35, a former helicopter pilot, was convicted in March, 1985 for the shooting death of his wife, Mary Dossey, during a hunting trip on Jan. 1, 1984 near the Dossey home in the Henderson Community.

Dossey filed a motion with Judge Arthur Gamble claiming that his attorney Garth Lindsey was ineffective in the original trial because he did not attempt to move the trial from Crenshaw County and did not use information about how Mrs. Dossey handled firearms. Dossey told the court that he had informed Lindsey of remarks made by neighbors concerning his wife's carelessness with guns, but stated that Lindsey indicated the information was not important.

Lindsey, who took the stand for almost an hour of testimony at Monday's hearing, told the court that the reports of Mrs. Dossey's carelessness with guns was just hearsay and defended his decision not to move the trial out of Crenshaw County because "If he had any friends it would be in Coffee County."

When asked by Dossey's new attorney, Mike Blalock, if Mrs. Dossey's death could have been accidently, Lindsey reportedly answered loudly "There ain't no way."

Dossey remains a suspect in the drowning death of his 9-year old daughter, Mary Marcelle Dossey, who drowned in a neighbor's pool near the Dossey house two years prior to Mrs. Dossey's death.

READY FOR TRIAL RUN. . . Probate Judge Marion Brunson and county maintenance supervisor John Flowers step inside the new elevator at the Elba courthouse as Jimmy Foley prepares to push the button to see if the newly installed elevator is operational. The elevator is expected to be ready for the public this week and is located at the main entrance to the courthouse on the building's west side. Funds for the elevator were received from the state and the elevator was installed to provide access to the upstairs courtrooms for the elderly and handicapped.

COLORED BACKGROUND

# Brainstorms

*With Ferrin Cox*

Miss America, Kelley Cash of Tennessee, spoke out this week on beauty contests . . . or more accurately, on those who enter them. We sure hate to get a fuss going, so we will just present her comments as best we can without our editorial comments: "I can't say pageants for children are wrong, but I think you have to be so cautious," she said in Maine this week. "What happens is that some of them are what we call 'pageant professionals' and that is it." She never entered a beauty pageant as a teenager. She noted in her comments that girls who concentrate on them throughout childhood "are out of focus."

Bo Jackson says he is happy playing baseball with the Kansas City Royals. He got far less money than he would have gotten in football, but life is a bit easier, we are sure. He is apparently blessed with the potential to be a great star on the diamond just as he was on the gridiron. Last week Bo hit a record-breaking home run in the Royals' home park. We wish him luck.

A bunch of alleged Mafia leaders are on trial in New York in a move tooted to break up the "boss-of-bosses" ties that hook all organized crime under one rather loose-knit organization. If they are guilty, we want them jailed. However, judging from past success stories, we kinda doubt the government has the horses to make it all stick. The record books show that as testifying time gets closer, witnesses get bad cases of memory losses . . . or just disappear.

There is a growing possibility that Jim Folsom Jr. will be the next governor of Alabama! With the continuing court battle over which candidate is the real Democratic nominee, the federal courts may be forced to postpone the November election for governor in Alabama. With "Little Jim" a strong favorite to win the race for lieutenant governor, he could sit as governor until a special election could be held. We can't discount anything these days, judging from all the unusual things happening in the race, up to and including this week. We don't know if he is ready to be governor yet, but considering our disgust with the happenings in the race thus far, we are ready for him to take his seat in that big chair.

The wet-dry petition was presented to the city council Monday night as predicted. The question now is if there will be enough names. They must get 266 out of the 485. We looked at several sheets and saw a lot of people from Kinston and Jack and other "out-of-Elba areas" signed up. These must by law be discounted as they are not voters of Elba. Also, if the name isn't the same as on the voter registration list, it must be removed. We will know by next week, because to get on the November ballot, advertising in **The Elba Clipper** must begin next week.

There have already been statements about this newspaper publishing the names of those who signed the petition for the wet-dry vote. However, you can take it straight . . . we will not be publishing them this time or next time. The law doesn't require the city to publish those names and we personally are not interested. That story has been circulating around since I was a child, but never have we seen a newspaper do that in Alabama. We understand City Hall has had a number of calls on this and so has our office. Forget it -- we ain't gonna do it.

Also, we need to note that we will limit the number of Letters-to-the-Editor on this matter. While we hope to give fair reporting on both sides, there would be little purpose served if a group started sending in mimeographed copies of the same letter with different signatures.

## Kinston Homecoming Parade To Be Held Friday

Kinston schools will hold their homecoming parade tomorrow (Friday), Sept. 26, beginning at 1:30 p.m. to kick off homecoming activities.

At 4 p.m. all alumni will be honored with a reception in the new Home Economics complex.

The annual alumni banquet, presided over by president Martha Ann Teel, will be held in the lunchroom at 6, at which time the classes of '36, '46, '56, '66, '76 and '86 will be honored.

At 7:30 p.m. the Kinston Bulldogs will take on G.W. Long on the football field.

Half-time activities will feature the homecoming court, with queen Laura Weeks escorted by Johnny Watson; first senior attendant Donna Farris, escorted by Richie Cosby; second senior attendant is Mechelle Cook, escorted by Casey Patterson.

Junior attendant is Lynn Kelley, escorted by Dewayne Davis; sophomore attendant is Davina Sutherland, escorted by Bret Rogers.

Senior ushers will be Chris Free and Mickeal Farris. Flower girl is Nicole Blunt and crown bearer is Travis Jacobs.

Mr. Lavon Cain, principal at KHS, will crown the queen during .e ceremonies and a dance will follow the game. Everyone is invited to attend.

## Elba PTO To Meet Monday Night

The Elba Elementary and Middle School PTO will hold its annual membership meeting and Open House on Monday, Sept. 29 at 7 p.m. in the elementary school cafetorium.

There will be a brief business meeting following by the Open House.

Dues are $2.00 per family.

A prize will be awarded to the classroom with the highest percentage of membership enrollment.

All parents and teachers are urged to attend.

## The Word the World Wants To Hear Is "Yes"

"Yes" is the most positive of words...and YES can be a most positive experience for you and your family! YES is the Youth Exchange Service, a non-profit organization dedicated to furthering world peace through intercultural experience and you can say "yes" to a 15 to 18 year old student from another land by opening your heart and home this school year. You provide room, meals and understanding. The students bring their own spending money, medical insurance and first-hand knowledge of another culture. You can also get a $50 tax deduction for each month you host.

Learn more about the world... without leaving your home! Say "yes" today by writing to: YOUTH EXCHANGE SERVICE, World Trade Center Building, 350 South Figueroa Street, Suite 257-P, Los Angeles, California 90071, or phone 1-800-848-2121.

The Elba Clipper

USPS 171-080
Copyright All Rights Reserved
417 West Buford Street - Elba, Alabama 36323
JOHN FERRIN COX -- Publisher
RICKY MULARZ -- Editor
HEDDY COX -- Business Manager

Second Class Postage Paid at Elba, Alabama 36323

SUBSCRIPTION RATES

Coffee County & Surrounding Counties - $9.00 per year
6 months - $5.00 - Includes City & State Sales Tax
Alabama Counties - $10.50 per year - Including Sales Tax
6 months - $6.00
Outside Alabama - $11.00 per year - Including Sales Tax
6 months - $6.00

ELBA RESCUE SQUAD ACCEPTS DONATION . . . Holly Vaughan is pictured above presenting a "Come-A-Long" to Elba Rescue Squad members Dawn Gwin and Marcus DuBose. Miss Vaughan was critically injured in a car wreck earlier this year and presented the valuable device to the Rescue Squad in appreciation for the many services offered by the squad during her continuing rehabilitation. The device will enable squad members to secure vehicles involved in accidents and also aid in removing objects obstructing members at the scene of accidents.

## ELBA POLICE REPORT

The Elba Police Dept. reported a quiet week with no arrests and no traffic tickets logged. Following are daily activity reports:

**TUESDAY, SEPTEMBER 16**
Activity included a wreck on County Rd. 37 (7:30 a.m.), a report of hay in the road on Hwy. 125 (10:21 a.m.) a wreck at Reese and Hickman (5:51 p.m.), a disturbance at Bourbon St. (9:55 p.m.) and a disturbance at Morrow Village (10:10 p.m.).

**WEDNESDAY, SEPTEMBER 17**
Activity included a wreck on 166 (9:23 a.m.) and a disturbance on Brunson Circle (3:10 p.m.).

**THURSDAY, SEPTEMBER 18**
Activity included a disturbance at Beaver Dam Apt.s (11:11 p.m.).

**FRIDAY, SEPTEMBER 19**
Routine activity reported.

**SATURDAY, SEPTEMBER 20**
Activity included a disturbance near the football stadium (10:32 p.m.).

**SUNDAY, SEPTEMBER 21**

Routine Activity reported.

**MONDAY, SEPTEMBER 22**
Activity included a report of vandalism at Farm Bureau (8:46 a.m.), a wreck at Busy Bee Day Care (3:51 p.m.), a possible drunk driver on the Packing House Rd. (4:54 p.m.), a report of cows out on 84 E. (5:18 p.m.), a report of a drunk person at Thelma's Cafe (6:22 p.m.), a disturbance at Jackson St. (7:35 p.m.), and a report of a shooting at Danley's Crossroads (7:58 p.m.).

## In This Country Blood Vessel Diseases Aren't Deadly

Joy and sorrow are a part of life. Each of us has a share of both. There are many ways of showing joy, but sometimes it's difficutl to express our sorrow appropriately.

When someone close dies, we find it hard to understand and accept the loss. Far too often, their death comes suddenly and prematurely. We try to console the bereaved family, but this question remains: Why did he have to die so soon? He was too young.

In this country heart and blood vessel diseases aren't deadly--they are pervasive. Of the current U.S. population of approximately 230 million, over 63 million suffer some form of these diseases. That is more than one of every four Americans.

When a loved one or friend dies, it is customary to send flowers and condolence cards to express sympathy. But sometimes, it seems that this is not enough. The American Heart Association's memorial gifts program is a practical and meaningful way to honor the memory of a loved one and at the same time aid research to prevent heart and blood vessel diseases.

## Letter To The Editor

Mr. Mularz:

Would you ask Mr. Cox to elaborate on a couple of sentences which appeared in his "Brainstorms" in the September 18 issue of **The Elba Clipper?**

In the first paragraph, which contained an emphasis on the contemporary drug problem, he wrote, "We think this is a social problem that can only be solved by society with a change in attitudes. 'Go back to the basics." Specifically, would you ask him to elaborate on three matters? First, what does he mean by "social problem?" Second, what does he think are the specific "attitudes" which need to be changed to correct the drug problem, and how do we go about helping to change these attitudes? Third, what does he think are the "basics" (please ask him to name some) to which we need to return, and how do we go about returning to them?

**Thank you,**
**Robert Kirkland**
**322 Plant Avenue**
**Elba, Alabama 36323**

## MacArthur Tech And Arrow Shirts Announce Co-op Program

MacArthur State Technical College and Arrow Shirts, Inc. of Atlanta announce a cooperative education program between the college and Alatex of Andalusia and Enterprise.

According to Jimmy Hutto, Electronics Instructor, only electronics students are eligible to participate.

"The program is designed for the person who would like to pursue a career with Alatex and who would like to stay in Enterprise or Andalusia," Hutto explained.

Under this plan, students will work one quarter and go to school one quarter. While students get the electronics training they need at MacArthur, they also get hands-on experience with electronic and mechanical problems in the plant's technical service department.

When either of the Alatex firms has an opening for a co-op education student, they will inform MacArthur, and the selection process will begin. In order to be eligible for the co-op program, the student must be enrolled full-time in Electronics, have a 2.0 grade point average, display a professional attitude and participate in an interview.

Through this process, several students will be recommended to Arrow Shirts Inc., and the company will select the program participants. "Initiation of cooperative education programs such as this will help us to better serve business and industry as well as our students," Hutto said.

"We will be exploring the possibilities of similar cooperative programs with other area industries in the near future," he stated.

## Al. State Fair Planned In Montgomery

South Alabama State Fair will be held at Garrett Coliseum in Montgomery, October 13 - 18.

Over $45,000 in premiums and prizes will be offered to winners in beef, dairy and swine shows; 4-H, FFA, FHA and community exhibits; art, photography, school art and flower shows and other competitive events during fair week.

A variety of entertainment will be provided by comedian, Jerry Clower, Gary Morris, The Kingsmen and Heaven Bound.

The Olympic International Circus will perform daily at the fair, Robinson's Racing Pigs, Korky, The Clown, Yvonne's Educated Monkey Show and Dick Frost, the magician.

The fair will host the official Alabama contest to select the "American pie" for the Crisco and Family Circle Magazine's American Pie Celebration.

$4,600 and ribbons will be offered by the fairs Creative Living Center.

Special contests will include a "Great Pumpkin" contest, $500 for the biggest, a costume contest for juniors and their dairy cows to select the best dressed cow, a quilt square contest, a cake decorating contest, sewing contest, smocking and heirloom sewing contest, a media pig scramble and dress the pig contest, a cooking with pumpkin contest and special competition for young people.

Ronald McDonald willl present a special show Tuesday night, the Maxwellaires will play Wednesday night.

The South Alabama State Fair is sponsored by the Kiwanis Club of Montgomery and proceeds from the fair are given to youth, education and charity.

## Service Pins Awarded At Human Resources

Mr. Ron Smith, director of the Coffee County Dept. of Human Resources, states that he and four other employees were awarded Service Pins from the State Dept. of Human Resources in Montgomery recently.

Smith stated he received a 20-year pin, Mrs. Sue Rizzo a 15-year pin, Mrs. Dot Flowers and Mrs. Merle Bozeman each a 10-year pin, and Mrs. Rosa Coleman a 5-year pin.

## Coffee County Schools Menu

**SEPT. 29 - OCT. 3**

**BREAKFAST**
**Monday** - Honey Bun, Orange Juice, Milk
**Tuesday** - Cheese Toast, Orange Half, Milk
**Wednesday** - Cereal, Orange Juice, Milk
**Thursday** - Bacon/Biscuit/Jelly, Milk, Apple Juice
**Friday** - Cheese Grits, Toast/Jelly, Orange Juice, Milk

**LUNCH**
**Monday** - Cheeseburger, Lettuce/Tomato/Pickle, French Fries, Butter Cookie, Milk
**Tuesday** - Fish Fillet, Tossed Salad, Macaroni & Cheese, Peach Half, Bread, Milk
**Wednesday** - Fried Chicken, Mashed Potatoes, String Beans, Rolls, Ice Cream, Milk
**Thursday** - Taco Salad, Buttered Corn, Banana Pudding, Bread, Milk
**Friday** - Barbecue, Rice, Cole Slaw, Orange, Bread, Milk

**ALA CARTE**
**Monday** - Corn Dog, French Fries, Baked Potato, Nachos/Onion Rings, Pastry/Salad, Tea/Lemonade
**Tuesday** - Pizza, (Same as Monday)
**Wednesday** - Cheeseburger, (Same as Monday)
**Thursday** - Ham Sandwich, (Same as Monday)
**Friday** - Chicken Plate, (Same as Monday)

## Business Licenses Are Due In October

Probate Judge Marion Brunson reminds citizens that the following licenses are due in the month of October:

Business, Conservation (a new rule this year requires presentation of driver's license to obtain fishing license as well as hunting license); Boat Registration; Business and Commercial Vehicle Registration (also have the month of November).

All individuals whose last names begin with U - V - W - X - Y or Z, as well as National Guard tags and Motorcycle tags.

## Property Tax Payment Time Coming Up

The Coffee County Revenue Commissioner's Office will begin collecting property tax on Thursday, October 16.

This is due to the reappraisal of property.

## Area Death

**WILLIAM EDDIE POWELL**
Mr. William Eddie Powell, age 71, of Rt. 2, Brantley (Bullock Community), died September 18, 1986.

Funeral services were held Sept. 20, at 11 a.m. from Friendship Baptist Church in the Bullock Community, with Rev. Elbert Smith and Rev. Doc Rayburn officiating.

Burial was in the church cemetery, with Hayes Funeral Home directing.

Survivors include his **wife** - Mrs. Fannie Powell, Brantley; his **step-mother,** Monnie Powell, Brantley; one **son** - William Powell, Brantley; five **daughters** - Mavis LeGear, Martha Carlile, Ruth Harrelson, all Martha Carlile, Ruth Harrelson, all of Brantley; Margie Sansom, Barto, Fla.; Mary Pybor, Luverne; three **brothers** - Tommy Powell, B.W. Powell, T.J. Powell, all of Brantley; two **sisters** - Jewel Stricklin, Greenville, Ga.; Mildred Armstrong, Brantley; 12 grandchildren; 10 great grandchildren.

## HOSPITAL REPORT

Persons admitted to Elba General Hospital during the period of Sept. 16 - 22 include the following:

Amy Allen, Willie Pearl Hodge, Bernice Truit, Mary Wise, Tommy Hussey, Lois Edwards, Deborah Dyess, Kenneth Davis, Pastine Johnson, Gladys Richburg, Ethelene Tucker, Jamie Maddox, Norma Turner, Christopher Thomas, Bill Smart, Marvin Crocker, Lula Bryan, Pearlie Armstrong, Herbert Russell, Tedie Thomas, Gary Parker, Maudie Grant, Hilliary Adkison.

Those discharged during the same period of time include:

Kenneth Marler, Pamela Williamson, Dean Creech, Todd Killingsworth, Kenneth Mace, Ruth Parker, Emma Jean Hudson, Willie Pearl Hodge, Bernice Truit, Lois Edwards, Tommy Hussey, Kenneth Davis, Amy Allen, James Compton, Ellen Henderson, Charles Ellis, Evelyn Knight, Deborah Dyess, J.I. Crocker, Norma J. Turner, Jamie Maddox, Rena Whitehead, Bill Smart.

**Bulletin Board**

TOASTMASTERS - 1st & 3rd Mon - Elba Library - 7 p.m.
S.S. REP. - City Hall - 3rd Tuesdays 9:30 - 12:30 - Call free 1-800-325-0334.
ROTARY CLUB - Mon. Noon - Beaver Dam Restaurant
EASTERN STAR - 2nd - 4th Thur. 7 p.m.
ELBA MINISTERIAL ASSN. - Thur. 8 a.m. - Ye Old Hickory Pit
JAYCEES - 1st & 3rd THur. 7 p.m. Beaver Dam Restaurant
CITY COUNCIL - 2nd - 4th Mon. 6 p.m.
LIONS CLUB - 2nd & 4th Tues. 7 p.m. Beaver Dam Restaurant
ELBA CITY SCHOOL BOARD - 1st Thur. 5 p.m. Supt. Office
AMERICAN LEGION - 1st Thur. 7:30 p.m. - Legion Hall, Troy Hwy.
BOY SCOUTS - Mon. 7 p.m. Over old City Hall
RESCUE SQUAD - 2nd & 4th Tues. 7 p.m. Library
WATER & ELECTRIC - 2nd Tues. 5 p.m. City Hall
MASONIC LODGE #170 - 1st Sat. - 3rd Mon. 7 p.m.
AA - Wed. 8 p.m. - Sr. Citizens Bldg.
BAND BOOSTERS - 1st Mon. 7 p.m. Band Room
VETERANS SERVICE OFFICE - Tues. & Thur. 8:30-4:30, 897-2924
AL-ANON. Wed. 7 p.m. Sr. Cit. Cen.
COFFEE COUNTY COONHUNTERS ASSN. - 3rd Sat. 3 p.m. Club House.

**This space made possible by: National Security Insurance Co.**



IT'S SHOWTIME IN ELBA
SHOWTIME TAPE & VCR RENTALS

On the Square 897-2035 Open 10 a.m. - 7 p.m. Monday - Saturday

1st ANNIVERSARY CELEBRATION

SEPTEMBER 26th & 27th FRI. & SAT.

HEY Kids! Minnie And I Will Be At Showtime Friday And Saturday - Come To See Us. We Will Give You An Autographed Picture To Color.

FREE BALLOONS
Special Guests
FREE COKE
FREE POPCORN

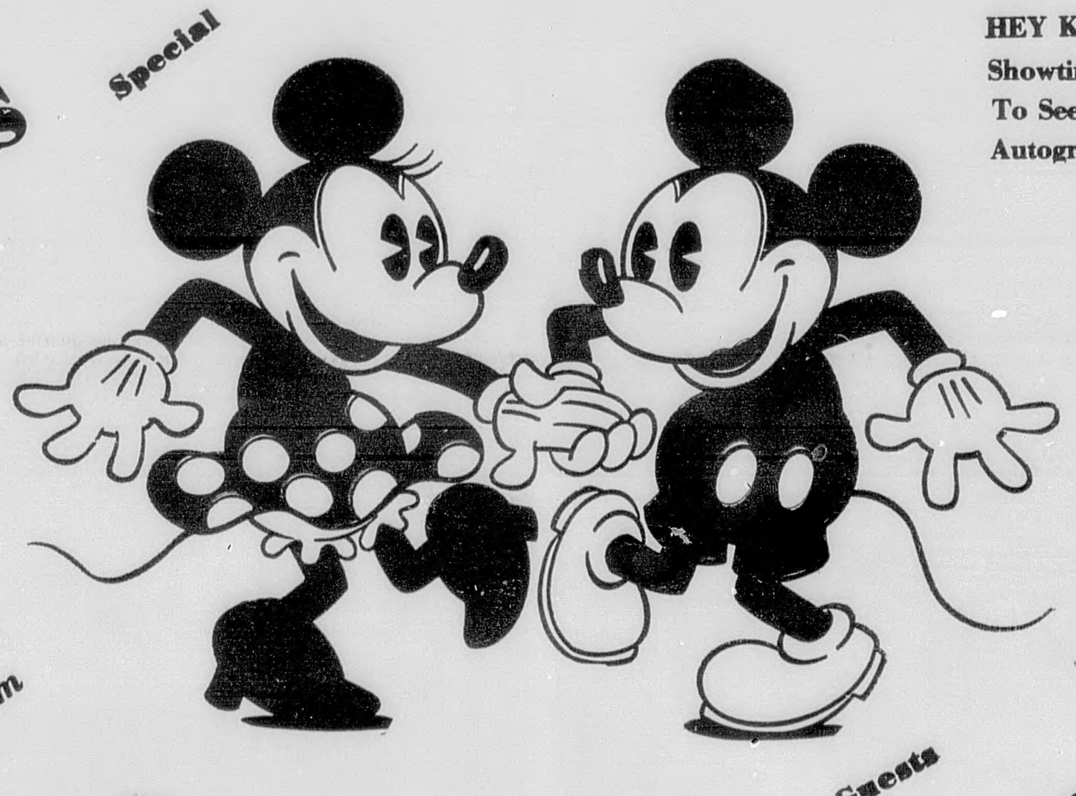

New Movies Arriving Weekly

Over 1000 Tapes To Choose From

Rent two Movies At Regular Price Get A FREE "Showtime" "T" Shirt (While Supply Lasts.)

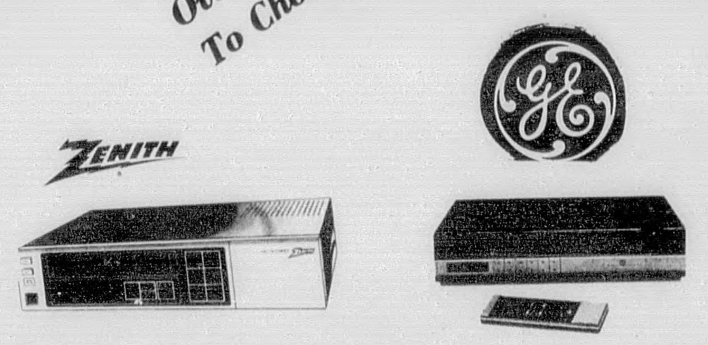


COMING SOON!
P.O.W. The Escape
Hollywood Vice Squad
Wildcats
Dirt Bike Kid
RAD
Pretty In Pink
April Fools Day

VCR ONLY!
$9.95 For 7 Days Rental And Receive two FREE Tape Rentals Less Than $1.50 Per Day

We Have ALL The Latest Releases

FREE LIFETIME MEMBERSHIP

TAPES
$3.00 PER NIGHT—Non Members
$2.00 PER NIGHT—Members
$1.00 ON THURSDAYS MEMBERS ONLY!

# SOCIALS

Mr. and Mrs. Charles A. Goodson

## Goodsons Honored On 50th Wedding Anniversary In Woodland Grove

The children of Mr. and Mrs. Charles A. Goodson honored their parents with a reception celebrating their 50th wedding anniversary on August 24, 1986, at the Woodland Grove Baptist Church.

Mr. and Mrs. Goodson were married August 16, 1936 by Mr. Jess Wise. They are the parents of four sons: Charles Edward, William Jack, Hugh Franklin and Roger Dale.

The fellowship hall at the church was decorated in yellow and gold to carry out the golden theme.

Guests were greeted at the door and presented to the receiving line by Shirley Goodson, one of the daughters-in-law. Grandsons Timmy and Brent received the gifts.

Guests were registered by granddaughter Brenda Rothwell.

The registry table was covered with a gold satin and lace cloth and featured as centerpiece a lovely yellow rosebud and vase.

The punch and cake tables were covered with gold satin and lace cloths, and gold bows were placed on each corner, joining the tables in the center. The bows were highlighted with plumosa fern, baby's breath, daisies, lilies and carnations.

Focal point of the cake table was the three-tiered cake decorated with yellow roses and rope trim, and topped with a golden "50." On either side of the cake was a brass five-branched candelabra.

The punch table featured a brass punch bowl and brass serving dishes which held mints, nuts and cheese balls. Engraved napkins with the couple's names and wedding date were used.

Resting on the punch table was a floral arrangement of yellow rosebuds with plumosa fern and baby's breath.

The Goodsons' granddaughters served the guests: Tina Brown cut the cake, Stephanie Goodson served punch, and Carla Sullivant asssisted.

The gift tables were covered with yellow cloths overlaid with lace and were attended by daughters-in-law Jewel, Edrie and Janice.

For the occasion, Mrs. Goodson chose a teal blue dress with lace collar and yoke. She wore an orchid corsage.

Mr. Goodson wore a navy blue suit with double yellow rose boutonniere.

Present to celebrate the occasion with the honored couple were their sons and daughters-in-law, seven grandchildren and two great granddaughters.

Approximately 100 guests attended between the hours of two and four. The couple received many beautiful gifts.

## Miss Meeker Weds Mr. Harper At Grace Methodist Church

The marriage of Miss Mary Camille Meeker and Mark Everett Harper was solemnized September 6, 1986, at Grace United Methodist Church, with the Rev. John M. Younginer Jr. performing the ceremony at four o'clock in the afternoon.

The bride is the daughter of Mr. and Mrs. Harmon Elwood Meeker II of Belvedere, S.C. The groom's parents are Mr. and Mrs. William Howard Harper Sr. of North Augusta, S.C., and the grandson of the late Mr. and Mrs. Fred Marion Harper Sr. of Elba.

Given in marriage by her father, the bride was lovely in a white silk organza gown with lavish hand-embellished Austrian lace accented with crystal beading and a fitted bodice with an offset portrait neckline. The bouffant ruffled sleeves were layered with an off-shoulder design.

The skirt was softly gathered with layers of cascade ruffles with elegant deep appliques of cutwork embellished lace.

Her veil was caught by a silk-flowered wreath accented with a circlet of Mother-of-Pearl stylized Valley lilies. Silk roses held her fingertip illusion of English netting. She carried cascading white and lavender roses.

Miss Lynn McGahee of Augusta, Ga., was maid of honor. Bridesmaids were Mrs. Gigi Meeker of Jacksonville, N.C.; Miss Pam Zielinski, Belvedere, S.D.; Miss Angela Tyler, North Augusta, S.C.; and Miss Marilyn Perdue of Medway, Ohio. They wore gowns of perfect rose antique satin and carried crescent designed bouquets of purple and lavender fugi poms and pixie carnations.

Mr. Harper was his son's best man. Ushers were William Howard Harper Jr. and Christopher Marion Harper, both of Atlanta, brothers of the groom; William Benjamin Rucker of North Augusta, cousin of the groom, and James Hughes of North Augusta.

The bride's mother wore a rose chiffon gown. The mother of the groom was dressed in a gown of turquoise silk.

**RECEPTION**

A reception followed at the church, with Mrs. Jeanine Harper keeping the guest registry.

Honored guests were Mrs. Camille Meeker, and Mr. and Mrs. Harold Smith, grandparents of the bride, and Mr. William Moore Kelly, grandfather of the groom.

Following a honeymoon in Panama City, Fla., the couple will make their home in Spartanburg, S.C.

Mr. and Mrs. Mark Everett Harper

## Tucker Reunion To Be Held September 28th

The descendants of Dr. Ethel Tucker will have their family reunion Sunday, Sept. 28, beginning at 9:30 a.m., at the Tarentum Community Building in Tarentum, Ala., on Highway 125, near the 21-mile marker, between Elba and Brundidge.

All Tuckers are welcome.

## Curtis School Reunion To Be Held October 4th

A reunion for all former Curtis School students, faculty, cooks and custodians and family members is being planned for Oct. 4 at the former site of the Curtis School, where the Coffee Co. Farmers Co-op now stands.

Fellowship will begin at 2:00 p.m. (enjoy boiled peanuts) with a covered dish supper at 5:00 p.m. Everyone is asked to bring a covered dish and a lawn chair.

## Daughters Of The Confederacy Workshop To Be Held

A two-hour workshop will be held in Enterprise on September 30, 1 - 3 p.m. for anyone wishing to become a member of the Alabama United Daughters of the Confederacy. The workshop will be sponsored by the Pea River Historical and Genealogical Society, and those who have completed family genealogy, just beginning, or would like to start may attend. The workshop will be conducted by Mrs. Bill Short, 1st vice president of the State division, and Ms. Collyer Grider, district director.

For those interested in a Children of the Confederacy group, information will be available for forming a local club.

For more information contact Mr. Clayton Metcalf, 347-8390, or Lt. Col. Ron Jones, 347-1543.

## Katie Elizabeth Dyess Is One Year Old

Katie Elizabeth Dyess celebrated her first birthday on Saturday, September 13, at her home in the country. Thirty-nine friends and relatives attended the celebration.

Katie is the daughter of Dr. Lance K. Dyess and Benita Flowers Dyess. She is the granddaughter of Mr. and Mrs. Carroll H. Flowers of Elba, and Rev. and Mrs. Charles H. Dyess of Opp.

Katie's great grandparents are Pearl Flowers, Elba; Estelle Foley, Elba, and J.T. Dyess, Florala.

## Galimores Honored On Fiftieth Wedding Anniversary

Mr. and Mrs. James Alvie Galimore celebrated their 50th wedding anniversary on Sept. 21, 1986, at their home on Sunset Blvd. with a reception from two-thirty until four o'clock in the afternoon.

Mrs. Ruth Mack invited guests into the home where they were received by the couple and their children, Mr. and Mrs. Ricky Galimore of Mobile, and Mr. and Mrs. Ronnie Parrish of Montgomery, and their grandson, Chad Galimore of Mobile.

The guest register was attended by the Galimores' granddaughter, Miss Shea Galimore of Mobile. The registry table was covered with a hand-crocheted overlay and held a brass centerpiece with votive candles.

The refreshment table was covered with a cloth of candlelight satin and lace which had been hand-made for Mrs. Galimore's parents' 50th wedding anniversary in 1967, by her aunt, Mrs. Augusta Turner.

The three-tiered anniversary cake was adorned with bouquets of fugi mums, button pom pons, daisies, cushion mums, leatherleaf fern and Swedish ivy.

A brass candelabra held five white tapers and fresh flowers. Brass trays and compotes held shells filled with chicken salad, white chocolate-covered pretzels, cheese straws, nuts and mints. Matching ivy and flowers complemented the brass bowl filled with golden punch.

Assisting with the serving were: Mrs. Janice McCall, Mrs. Charlotte Ramsey, Miss Lisa Grimes, Miss Regina Hudson, Mrs. Kaye Whitworth, Mrs. Jeanette Branch.

Others assisting with the event were Mrs. Myrt Smith, Mrs. Carolyn Kelley, Mrs. Lorene Bryan, Mrs. Barbara Hudson, Mrs. Jo Hudson, Mrs. Ernestine Ellenburg, Mrs. Betty Padgett, Mrs. Frances Bradshaw, Mrs. Shirley Henderson, Mrs. Henrietta Grimes, Mrs. Agnes Wilson, Mrs. Sherlene Newton, Mrs. Mabel Lee, Mrs. Elizabeth Dyess, Mrs. Kim Bane, Mrs. Jean Scarbrough, Mrs. Myra Kelley, Mrs. Jean Culver.

Approximately 300 guests called during the party hours including out-of-town friends and relatives.

Mr. and Mrs. James Alvie Gallimore

## Senior Citizens Meet At HRDC

Members of the Senior Citizens of Cordelia Street met for their weekly get-together on Sept. 18, at the HRDC building on Simmons St. Friends from Kinston enjoyed the fellowship with the group.

Work was done on some of the crafts for Elba's Industrial Appreciation Day. Reports were made on the quilt giveaway, and a delicious lunch was served to the following:

**From Kinston:** Viola Daugherty, Rosa Lee Jones, Ether Mae Smith, Iona Weeks, Pearl Thomaston, Onzie Weeks, Ernestine Rhodes;

**From Elba:** Merle Burkett, Jean Mauldin, Mary Longfellow, Dixie Mae Maddox, Mary L. Smith, Rushie Blanton, Mattie Lou Goodson, Frances Shaboo, Lessie Mickle, Ollie Taylor, Ina Earl Brown, Pinkie Spinks, Rosa Coon, Mavin and Winslow Matthews, Gladys Bryan, Annie Pearl Bullard, Zadie Bouyer, Pearl Farmer, M. Boling, Wanda Sasser, Marion Brunson, Jane Kelley, Sarah Smith.

## Personal

Mr. and Mrs. Alfred Seymore are celebrating their 49th wedding anniversary today (Sept. 25).

Mr. Seymore is a resident of the Elba Nursing Home.

## Entries Are Invited To Be In Homecoming Parade

All individuals, clubs, merchants, etc., who are interested in having an entry in the homecoming parade on October 3 should contact Elba High School at 897-2266.

Deadline for entry is October 1.

WE HAVE IT!
The only professional "Facial" machine in town.
Steaming, vacuuming, massage, face peel, mask, dead skin cells removed, 1 hour for a more beautiful you.
Call today - you deserve it.
Also ask about our eyebrow and body waxing.

Nancy's Hair Happenings
"Your Full Service Salon"
Tue.-Sat.
Morgan Sq. 393-2151
Call for appointment Enterprise, Al.




# SOCIALS

## Maulden — Clark Wedding

Miss Julie Ann Maulden and Mr. Mark Moates Clark were united in marriage on Saturday, September 6, at 5:30 in the afternoon in the First Baptist Church of Elba.

Parents of the couple are Mr. and Mrs. Lamar Brooks of Elba, and Mr. and Mrs. Fred D. Clark, Elba. Mr. Sam Maulden of Ozark is the father of the bride.

Dr. Pat McFadden officiated at the double ring candlelight ceremony.

The double door entrances to the church sanctuary and social hall were marked with natural grapevine wreaths with bows of royal blue ribbon and peach-colored silk flowers placed symmetrically.

The sanctuary was resplendent with candletrees holding white tapers interspersed with jade leaf palms arranged around the front of the sanctuary. Boxwood garlands trimmed the choir railing with arrangements of white gladioli and daisies appointed at intervals.

A large sunburst of white gladioli, daisies and pom pons which centered a large spiraling arch with white tapers completed the setting.

Family pews were marked with single candlelight pew markers and the eight sanctuary windows were decorated with white tapers in arrangements of lilies and ivy.

A program of wedding music was provided by Mrs. Paul King, organist, Mrs. Fred K. Ham, pianist, Miss Lesley Ham, soloist, and Mr. Butch Oggs, soloist. Soloist selections included "Time for Joy," by Gerry Limpic, "Here We Are Now," by John Purifoy, and "The Wedding Prayer."

The bride wore a formal designer gown of white silk crystalline.

The fitted bodice of point d'esprit was overlaid with re-embroidered lace appliques, in a floral pattern and accented with strands of pearls, pearl clusters and bridal sequins. A medallion of silk Venise lace adorned the center of the bodice, and the back featured scalloped lace appliques and a row of tiny satin covered buttons.

Matching lace appliques highlighted the elbow-length sleeves which were slightly puffed and banded with Venise lace and silk organdy roses. A row of silk Venise lace flower motifs circled the waistline which held a full circular skirt.

A deep border of scalloped re-embroidered lace appliqued on point d'esprit formed the hemline and swept to a chapel-length train. Satin streamers fell from the satin bow and organdy rosette at the back of the waist.

Her veil of silk illusion was gathered to a Mary, Queen of Scots cap which was covered with silk organza petals and leaves and accented with pearl strands and crystals. Pearl filaments fell to one side over the ear. The walking length illusion was pencil-edged and complete with blusher.

The bride carried a beautiful combination of white silk flowers consisting of enchantment lilies, fugi mums, spider lilies, latibbean orchids, stephanotis and baby's breath which formed a flowing cascade accented with white picot ribbons. Her white Bible formed the base of the arrangement.

Mrs. Carol Rauccio of Prattville was maid of honor. Other attendants were Miss Karen Grider and Mrs. Amy Free, both of Elba; Miss Vonda Marler, Enterprise; Miss Reggie Sparks, Tampa, Fla.; and Miss Jina Willette, Mobile.

The attendants wore matching floor-length gowns of royal blue taffeta. The sweetheart necklines were enhanced by multiple ruffles extending around the neckline and across the front of the bodice. The full gathered skirts were accented by matching sashes at the waist. They carried bouquets of lilies.

Mr. Fred Clark served his son as best man. Groomsmen were Fred Clark Jr., brother of the groom; Joe Brooks, brother of the bride; Greg Gibson, Mike Carnley and Mike Harrelson, all of Elba; Bill Parker, Pensacola, Fla., and Todd Westbrook, Huntsville, Ala.

The groom and groomsmen were dressed in white Wilshire tuxedo jackets with black tuxedo trousers. Formal white wing-tipped shirts with black accessories completed their attire. The groom and groomsmen wore boutonnieres of peach-colored roses.

For her daughter's wedding, Mrs. Brooks chose an elegant floor-length gown in mauve crepe georgette. Her corsage was fashioned of alstroemeria lilies.

Mrs. Clark, mother of the groom, was becomingly attired in a floor-length crepe gown in a soft shade of raspberry. Her corsage was also made of alstroemeria lilies.

Mrs. Mark Moates Clark

The wedding was directed by Mrs. Lee Boyd IV, New Brockton.

**RECEPTION**

After the ceremony the bride's parents entertained at a reception in the social rooms of the church.

Hurricane lamps with royal blue ribbons lined the walkway leading to the entrance of the social hall.

The bride's and groom's tables were placed in front of rattan screens with entwined philodendron, complemented by large ferns on each side of the screens.

Six large brass candlesticks marked the center of the reception hall which included ferns surrounding a white rice bag tree trimmed with the bride's colors. Miss Amy Giles, Miss Emily Strong, Miss Elaina Strong and Miss Elizabeth Strong gave out rice bags.

Fruited punch was served from two silver punch bowls encircled with royal blue and peach lilies.

Along with wedding cake, guests enjoyed a variety of finger foods.

Following a wedding trip to Barbados, West Indies, the couple is at home in Auburn.

**PRE-NUPTIAL PARTIES**

Mr. and Mrs. Fred Clark entertained the wedding party and other guests at a **rehearsal dinner** on Sept. 5 at The Lobby in Enterprise.

The home of Mrs. Larry Goodson was the setting for the **bridesmaids' luncheon** at noon on Sept. 6.

Other hostesses were Mrs. John R. King, Mrs. Ray Goodson and Mrs. John Robert Smith.

After a delicious luncheon was enjoyed by the guests, the hostesses presented Miss Maulden with a silver relish tray and covered server.

The **groomsmen's luncheon** was held at noon on Sept. 6 at the E.M. Warr country home. Hostesses were Mrs. Paul King, Mrs. Byron Bruce Jr., Mrs. Bill Martin and Mrs. Arlan Brown.

QUINTET TO PERFORM AT ESJC . . . The Borealis Wind Quintet will perform at Enterprise State Junior College on October 7 at 7:30 p.m. The group includes [**standing, from left**]: Kathryn Taylor, clarinetist; Michael Finn, bassoonist; [**seated**]: Richard Price, hornist; Katherine Fink, flutist; and Tamar Beach Wells, oboist. Tickets for the performance are on sale in the ESJC Business Office. Call 393-ESJC for additional information.

## Retired Teachers Welcome New Members At First Meeting

Four new members were welcomed by the Coffee County Retired Teachers Association at their first meeting of the club year held Tuesday, September 16, at Perry's Store Restaurant.

The new members included Joe Baker, Enterprise; Callie Coleman, Nellie English and Sybil Wise of Elba. Seventy members were on hand to welcome the new members.

In the absence of Rep. Jimmy Holley and Sen. Crum Foshee who were scheduled to speak, the members conducted a round-table discussion on topics related to the teaching profession and to the retired teachers in particular.

President B.F. Garth reviewed the duties of the various committees and urged them to fulfill their obligations.

The next meeting of the Association will be October 14 at Enterprise State Junior College with Miss Louise LeCompte as speaker.

## Kinston Homecoming Parade To Be Held Friday

Kinston schools will hold their homecoming parade tomorrow (Friday), Sept. 26, beginning at 1:30 p.m. to kick off homecoming activities.

At 4 p.m. all alumni will be honored with a reception in the new Home Economics complex.

The annual alumni banquet, presided over by president Martha Ann Teel, will be held in the lunchroom at 6, at which time the classes of '36, '46, '56, '66, '76 and '86 will be honored.

At 7:30 p.m. the Kinston Bulldogs will take on G.W. Long on the football field.

Half-time activities will feature the homecoming court, with queen Laura Weeks escorted by Johnny Watson; first senior attendant Donna Farris, escorted by Richie Cosby; second senior attendant is Mechelle Cook, escorted by Casey Patterson.

Junior attendant is Lynn Kelley, escorted by Dewayne Davis; sophomore attendant is Davina Sutherland, escorted by Bret Rogers.

Senior ushers will be Chris Free and Mickeal Farris. Flower girl is Nicole Blunt and crown bearer is Travis Jacobs.

Mr. Lavon Cain, principal at KHS, will crown the queen during the ceremonies and a dance will follow the game. Everyone is invited to attend.

## TSU News

**DEBORAH B. SULLIVAN**

Deborah B. Sullivan of Jack has been named recipient of George C. Wallace academic scholarship to Troy State University.

The announcement was made today by University Chancellor, Dr. Ralph W. Adams.

Ms. Sullivan is a graduate of Enterprise State Junior College, where she received the President's Award.

Each year the George C. Wallace scholarship is awarded to outstanding high school and junior college students who have excelled in academic and/or leadership accomplishments.

## News From Houston Arts And Humanities Council

**1986 UNITED STATES MARINE BAND CONCERT TOUR**

"The President's Own" United States Marine Band will once again bring its music to America as it departs Washington, D.C. September 7, to begin its 1986 national concert tour.

Led by Marine Band Director, Colonel John R. Bourgeois, the Band will tour cities in Virginia, North and South Carolina, Alabama, Georgia, Mississippi, Florida and Louisiana.

The United States marine Band, sponsored by Houston Arts and Humanities Council will be an added attraction during the National Peanut Festival when they appear at the Dothan Civic Center for two performances on Thursday, October 23. One performance will be a matinee at 1:00 p.m. for students of the city and county schools, selected by the schools to attend. The evening performance will be at 8:00 p.m. for the general public. "The President's Own" presents a concert program complete with sparkling solo performances, a baritone vocalist, a piccolo trio and a saxophone quartet. The Band's repertoire ranges from Berlioz and Tchaikovsky to John Philip Sousa.

The remaining members of the 140-piece Marine Band stay in Washington to ensure that White House committments are met, for it is the official mission of the Marine Band to provide musical support for the President.

The first Marine Band tour took place in 1891 under the leadership of John Philip Sousa. The legendary "March King" had tried for several years, with little success, to take his Marine musicians outside the Washington area. Finally in the spring of 1891, he convinced President Benjamin Harrison that a tour of the country was the only way to give all Americans an opportunity to see and hear the Marine Band--the same Band that musically represents our nation before kings and queens, presidents and numerous other foreign officials visiting the capital city.

There will be no admission for the afternoon matinee, but a free will donation of $2.00 is requested. Tickets for the evening performance will be $6.00 for adults and $3.00 for students. Advanced tickets can be purchased by mail. Please send a self-addressed, stamped envelope to Houston Arts and Humanities Council, P.O. Box 1369, Dothan, Alabama 36302. Tickets also can be purchased from members of the Council and will be on sale at the Dothan Civic Center one week prior to the performance. For further information call 794-6434, 794-7327 or 692-3441.

## Festival In The Park To Be Held In Montgomery

The 14th Annual "Festival in the Park" is Saturday, October 4, from 9:00 a.m. - 5:00 p.m.

Put it on your calendar for this special Fall Fun Extravanganza!!! Hand-crafted items by 300 exhibitors, dancers, children's activities, concession stands and more exciting entertainment will be in Oak Park, Montgomery, Alabama.

It's FREE and a shuttle bus is availabe from Cramton Bowl for the day. See you at the "Featival in the Park"!!!

**Deadline For Social News Is Tuesday Noon!**

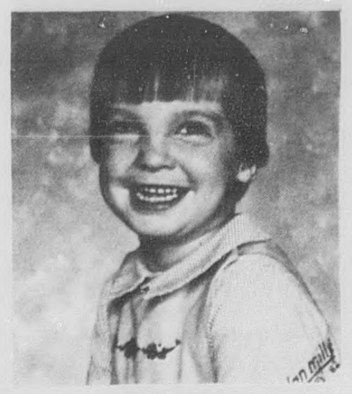
Britt Grimes

## Britt Grimes Celebrates Fourth Birthday

Britt Grimes celebrated his fourth birthday Sunday, Sept. 21, in the Ronald McDonald party caboose in Enterprise. Games, cake, ice cream, soft drinks, party favors and hats were enjoyed by the guests.

Those helping Britt celebrate were his parents, Bryan and Anita Grimes; grandparents, Durwood and Marylene Grimes, Elba; and Claire and Bowden Sessions of the Fairview Community.

Other guests were Amelia, Tiffany, Suzanne and Bric Rhoades of Kinston; Gunter and Gwen Akridge, Daniel and Joan Ward, Dougie and Derek Marler, Melessia and Emily Bimbo, Derek, Jeffery and Debra Damon, Sharon and Danny Morris, all of Elba; Kayla and Elaine Hudson, Brantley, and Annette Davis, Wicksburg.

After the party, the children enjoyed a time of play.

## Elba PTO To Meet Monday Night

The Elba Elementary and Middle School PTO will hold its annual membership meeting and Open House on Monday, Sept. 29 at 7 p.m. in the elementary school cafetorium.

There will be a brief business meeting following by the Open House.

Dues are $2.00 per family.

A prize will be awarded to the classroom with the highest percentage of membership enrollment.

All parents and teachers are urged to attend.


ANDALUSIA ELECTROLYSIS CENTER
PERMANENT HAIR REMOVAL
152 Covington Mall
Shirley Flowers
Electrologist
222-9101 Tues. - Sat.
Lip, Chin, Bikini, Legs
Eyebrows, Underarms

The Young World of Learning
Kindergarten & Day Care
2 snacks - hot lunch - supervised outdoor play - breakfast daily
OPEN 6:30 - 5:15 - 3 weeks to 12 years
KINDERGARTEN: 8-11 $50 mo. -Full time children - no extra charge
One in diapers - $43; One out - $38 - Weekly
Bus pickup and drop off for school children
NO ENTRANCE FEE TO ENROLL BEFORE SEPT. 29
To graduate from Nursery and Kindergarten, a child must be enrolled before Sept. 29
For other prices and information call 897-2755 or 897-6242
203 Bypass - Elba
DIRECTOR: Peggy Currie - 9½ years experience - State Licensed

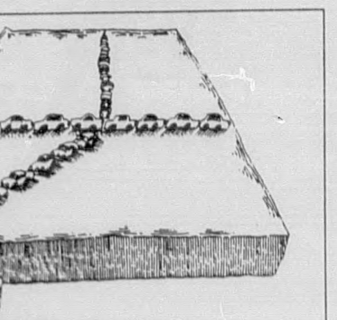

We Cover Alabama End to End.

If you placed all the cars insured by Alabama Farm Bureau Insurance end-to-end, you'd have a solid line of coverage extending from Huntsville to Mobile, from Phenix City to Cuba, Alabama and still *another* 155 miles worth of insured autos and satisfied customers.

For nearly 380,000 autos our comprehensive coverage, affordable rates and unbeatable claim service cover it all. And that coverage is rapidly growing to nearly one out of every three insured vehicles in the state. To find out why, ask your neighbor—or better still—call your Farm Bureau Agent today.

JERRY KIRKLAND
832 N. Troy Hwy.
Elba - Phone 897-2234
Home Phone: 897-5452
FARM BUREAU INSURANCE
AUTO·HOME·FARM·LIFE·HEALTH·BUSINESS

# SOCIALS

Mr. and Mrs. Charles A. Goodson

## Goodsons Honored On 50th Wedding Anniversary In Woodland Grove

The children of Mr. and Mrs. Charles A. Goodson honored their parents with a reception celebrating their 50th wedding anniversary on August 24, 1986, at the Woodland Grove Baptist Church.

Mr. and Mrs. Goodson were married August 16, 1936 by Mr. Jess Wise. They are the parents of four sons: Charles Edward, William Jack, Hugh Franklin and Roger Dale.

The fellowship hall at the church was decorated in yellow and gold to carry out the golden theme.

Guests were greeted at the door and presented to the receiving line by Shirley Goodson, one of the daughters-in-law. Grandsons Timmy and Brent received the gifts.

Guests were registered by granddaughter Brenda Rothwell.

The registry table was covered with a gold satin and lace cloth and featured as centerpiece a lovely yellow rosebud and vase.

The punch and cake tables were covered with gold satin and lace cloths, and gold bows were placed on each corner, joining the tables in the center. The bows were highlighted with plumosa fern, baby's breath, daisies, lilies and carnations.

Focal point of the cake table was the three-tiered cake decorated with yellow roses and rope trim, and topped with a golden "50." On either side of the cake was a brass five-branched candelabra.

The punch table featured a brass punch bowl and brass serving dishes which held mints, nuts and cheese balls. Engraved napkins with the couple's names and wedding date were used.

Resting on the punch table was a floral arrangement of yellow rosebuds with plumosa fern and baby's breath.

The Goodsons' granddaughters served the guests: Tina Brown cut the cake, Stephanie Goodson served punch, and Carla Sullivant asssisted.

The gift tables were covered with yellow cloths overlaid with lace and were attended by daughters-in-law Jewel, Edrie and Janice.

For the occasion, Mrs. Goodson chose a teal blue dress with lace collar and yoke. She wore an orchid corsage.

Mr. Goodson wore a navy blue suit with double yellow rose boutonniere.

Present to celebrate the occasion with the honored couple were their sons and daughters-in-law, seven grandchildren and two great granddaughters.

Approximately 100 guests attended between the hours of two and four. The couple received many beautiful gifts.

## Miss Meeker Weds Mr. Harper At Grace Methodist Church

The marriage of Miss Mary Camille Meeker and Mark Everett Harper was solemnized September 6, 1986, at Grace United Methodist Church, with the Rev. John M. Younginer Jr. performing the ceremony at four o'clock in the afternoon.

The bride is the daughter of Mr. and Mrs. Harmon Elwood Meeker II of Belvedere, S.C. The groom's parents are Mr. and Mrs. William Howard Harper Sr. of North Augusta, S.C., and the grandson of the late Mr. and Mrs. Fred Marion Harper Sr. of Elba.

Given in marriage by her father, the bride was lovely in a white silk organza gown with lavish hand-embellished Austrian lace accented with crystal beading and a fitted bodice with an offset portrait neckline. The bouffant ruffled sleeves were layered with an off-shoulder design.

The skirt was softly gathered with layers of cascade ruffles with elegant deep appliques of cutwork embellished lace.

Her veil was caught by a silk-flowered wreath accented with a circlet of Mother-of-Pearl stylized Valley lilies. Silk roses held her fingertip illusion of English netting. She carried cascading white and lavender roses.

Miss Lynn McGahee of Augusta, Ga., was maid of honor. Bridesmaids were Mrs. Gigi Meeker of Jacksonville, N.C.; Miss Pam Zielinski, Belvedere, S.D.; Miss Angela Tyler, North Augusta, S.C.; and Miss Marilyn Perdue of Medway, Ohio. They wore gowns of perfect rose antique satin and carried crescent designed bouquets of purple and lavender fugi poms and pixie carnations.

Mr. Harper was his son's best man. Ushers were William Howard Harper Jr. and Christopher Marion Harper, both of Atlanta, brothers of the groom; William Benjamin Rucker of North Augusta, cousin of the groom, and James Hughes of North Augusta.

The bride's mother wore a rose chiffon gown. The mother of the groom was dressed in a gown of turquoise silk.

**RECEPTION**

A reception followed at the church, with Mrs. Jeanine Harper keeping the guest registry.

Honored guests were Mrs. Camille Meeker, and Mr. and Mrs. Harold Smith, grandparents of the bride, and Mr. William Moore Kelly, grandfather of the groom.

Following a honeymoon in Panama City, Fla., the couple will make their home in Spartanburg, S.C.

Mr. and Mrs. Mark Everett Harper

## Tucker Reunion To Be Held September 28th

The descendants of Dr. Ethel Tucker will have their family reunion Sunday, Sept. 28, beginning at 9:30 a.m., at the Tarentum Community Building in Tarentum, Ala., on Highway 125, near the 21-mile marker, between Elba and Brundidge.

All Tuckers are welcome.

## Curtis School Reunion To Be Held October 4th

A reunion for all former Curtis School students, faculty, cooks and custodians and family members is being planned for Oct. 4 at the former site of the Curtis School, where the Coffee Co. Farmers Co-op now stands.

Fellowship will begin at 2:00 p.m. (enjoy boiled peanuts) with a covered dish supper at 5:00 p.m. Everyone is asked to bring a covered dish and a lawn chair.

## Daughters Of The Confederacy Workshop To Be Held

A two-hour workshop will be held in Enterprise on September 30, 1 - 3 p.m. for anyone wishing to become a member of the Alabama United Daughters of the Confederacy. The workshop will be sponsored by the Pea River Historical and Genealogical Society, and those who have completed family genealogy, just beginning, or would like to start may attend. The workshop will be conducted by Mrs. Bill Short, 1st vice president of the State division, and Ms. Collyer Grider, district director.

For those interested in a Children of the Confederacy group, information will be available for forming a local club.

For more information contact Mr. Clayton Metcalf, 347-8390, or Lt. Col. Ron Jones, 347-1543.

## Katie Elizabeth Dyess Is One Year Old

Katie Elizabeth Dyess celebrated her first birthday on Saturday, September 13, at her home in the country. Thirty-nine friends and relatives attended the celebration.

Katie is the daughter of Dr. Lance K. Dyess and Benita Flowers Dyess. She is the granddaughter of Mr. and Mrs. Carroll H. Flowers of Elba, and Rev. and Mrs. Charles H. Dyess of Opp.

Katie's great grandparents are Pearl Flowers, Elba; Estelle Foley, Elba, and J.T. Dyess, Florala.

## Galimores Honored On Fiftieth Wedding Anniversary

Mr. and Mrs. James Alvie Galimore celebrated their 50th wedding anniversary on Sept. 21, 1986, at their home on Sunset Blvd. with a reception from two-thirty until four o'clock in the afternoon.

Mrs. Ruth Mack invited guests into the home where they were received by the couple and their children, Mr. and Mrs. Ricky Galimore of Mobile, and Mr. and Mrs. Ronnie Parrish of Montgomery, and their grandson, Chad Galimore of Mobile.

The guest register was attended by the Galimores' granddaughter, Miss Shea Galimore of Mobile. The registry table was covered with a hand-crocheted overlay and held a brass centerpiece with votive candles.

The refreshment table was covered with a cloth of candlelight satin and lace which had been hand-made for Mrs. Galimore's parents' 50th wedding anniversary in 1967, by her aunt, Mrs. Augusta Turner.

The three-tiered anniversary cake was adorned with bouquets of fugi mums, button pom pons, daisies, cushion mums, leatherleaf fern and Swedish ivy.

A brass candelabra held five white tapers and fresh flowers. Brass trays and compotes held shells filled with chicken salad, white chocolate-covered pretzels, cheese straws, nuts and mints. Matching ivy and flowers complemented the brass bowl filled with golden punch.

Assisting with the serving were: Mrs. Janice McCall, Mrs. Charlotte Ramsey, Miss Lisa Grimes, Miss Regina Hudson, Mrs. Kaye Whitworth, Mrs. Jeanette Branch.

Others assisting with the event were Mrs. Myrt Smith, Mrs. Carolyn Kelley, Mrs. Lorene Bryan, Mrs. Barbara Hudson, Mrs. Jo Hudson, Mrs. Ernestine Ellenburg, Mrs. Betty Padgett, Mrs. Frances Bradshaw, Mrs. Shirley Henderson, Mrs. Henrietta Grimes, Mrs. Agnes Wilson, Mrs. Sherlene Newton, Mrs. Mabel Lee, Mrs. Elizabeth Dyess, Mrs. Kim Bane, Mrs. Jean Scarbrough, Mrs. Myra Kelley, Mrs. Jean Culver.

Approximately 300 guests called during the party hours including out-of-town friends and relatives.

Mr. and Mrs. James Alvie Gallmore

## Personal

Mr. and Mrs. Alfred Seymore are celebrating their 49th wedding anniversary today (Sept. 25).

Mr. Seymore is a resident of the Elba Nursing Home.

## Entries Are Invited To Be In Homecoming Parade

All individuals, clubs, merchants, etc., who are interested in having an entry in the homecoming parade on October 3 should contact Elba High School at 897-2266.

Deadline for entry is October 1.

## Senior Citizens Meet At HRDC

Members of the Senior Citizens of Cordelia Street met for their weekly get-together on Sept. 18, at the HRDC building on Simmons St. Friends from Kinston enjoyed the fellowship with the group.

Work was done on some of the crafts for Elba's Industrial Appreciation Day. Reports were made on the quilt giveaway, and a delicious lunch was served to the following:

**From Kinston:** Viola Daugherty, Rosa Lee Jones, Ether Mae Smith, Iona Weeks, Pearl Thomaston, Onzie Weeks, Ernestine Rhodes;

**From Elba:** Merle Burkett, Jean Mauldin, Mary Longfellow, Dixie Mae Maddox, Mary L. Smith, Rushie Blanton, Mattie Lou Goodson, Frances Shaboo, Lessie Mickle, Ollie Taylor, Ina Earl Brown, Pinkie Spinks, Rosa Coon, Mavin and Winslow Matthews, Gladys Bryan, Annie Pearl Bullard, Zadie Bouyer, Pearl Farmer, M. Boling, Wanda Sasser, Marion Brunson, Jane Kelley, Sarah Smith.

WE HAVE IT!
The only professional "Facial" machine in town.
Steaming, vacuuming, massage, face peel, mask, dead skin cells removed, 1 hour for a more beautiful you.
Call today - you deserve it.
Also ask about our eyebrow and body waxing.

Nancy's Hair Happenings
"Your Full Service Salon"
Tue.-Sat.
Morgan Sq. 393-2151
Call for appointment Enterprise, Al.



# SOCIALS

## Maulden — Clark Wedding

Miss Julie Ann Maulden and Mr. Mark Moates Clark were united in marriage on Saturday, September 6, at 5:30 in the afternoon in the First Baptist Church of Elba.

Parents of the couple are Mr. and Mrs. Lamar Brooks of Elba, and Mr. and Mrs. Fred D. Clark, Elba. Mr. Sam Maulden of Ozark is the father of the bride.

Dr. Pat McFadden officiated at the double ring candlelight ceremony.

The double door entrances to the church sanctuary and social hall were marked with natural grapevine wreaths with bows of royal blue ribbon and peach-colored silk flowers placed symmetrically.

The sanctuary was resplendent with candletrees holding white tapers interspersed with jade leaf palms arranged around the front of the sanctuary. Boxwood garlands trimmed the choir railing with arrangements of white gladioli and daisies appointed at intervals.

A large sunburst of white gladioli, daisies and pom pons which centered a large spiraling arch with white tapers completed the setting.

Family pews were marked with single candlelight pew markers and the eight sanctuary windows were decorated with white tapers in arrangements of lilies and ivy.

A program of wedding music was provided by Mrs. Paul King, organist, Mrs. Fred K. Ham, pianist, Miss Lesley Ham, soloist, and Mr. Butch Oggs, soloist. Soloist selections included "Time for Joy," by Gerry Limpic, "Here We Are Now," by John Purifoy, and "The Wedding Prayer."

The bride wore a formal designer gown of white silk crystalline.

The fitted bodice of point d'esprit was overlaid with re-embroidered lace appliques, in a floral pattern and accented with strands of pearls, pearl clusters and bridal sequins. A medallion of silk Venise lace adorned the center of the bodice, and the back featured scalloped lace appliques and a row of tiny satin covered buttons.

Matching lace appliques highlighted the elbow-length sleeves which were slightly puffed and banded with Venise lace and silk organdy roses. A row of silk Venise lace flower motifs circled the waistline which held a full circular skirt.

A deep border of scalloped re-embroidered lace appliqued on point d'esprit formed the hemline and swept to a chapel-length train. Satin streamers fell from the satin bow and organdy rosette at the back of the waist.

Her veil of silk illusion was gathered to a Mary, Queen of Scots cap which was covered with silk organza petals and leaves and accented with pearl strands and crystals. Pearl filaments fell to one side over the ear. The walking length illusion was pencil-edged and complete with blusher.

The bride carried a beautiful combination of white silk flowers consisting of enchantment lilies, fugi mums, spider lilies, latibbean orchids, stephanotis and baby's breath which formed a flowing cascade accented with white picot ribbons. Her white Bible formed the base of the arrangement.

Mrs. Carol Rauccio of Prattville was maid of honor. Other attendants were Miss Karen Grider and Mrs. Amy Free, both of Elba; Miss Vonda Marler, Enterprise; Miss Reggie Sparks, Tampa, Fla.; and Miss Jina Willette, Mobile.

The attendants wore matching floor-length gowns of royal blue taffeta. The sweetheart necklines were enhanced by multiple ruffles extending around the neckline and across the front of the bodice. The full gathered skirts were accented by matching sashes at the waist. They carried bouquets of lilies.

Mr. Fred Clark served his son as best man. Groomsmen were Fred Clark Jr., brother of the groom; Joe Brooks, brother of the bride; Greg Gibson, Mike Carnley and Mike Harrelson, all of Elba; Bill Parker, Pensacola, Fla., and Todd Westbrook, Huntsville, Ala.

The groom and groomsmen were dressed in white Wilshire tuxedo jackets with black tuxedo trousers. Formal white wing-tipped shirts with black accessories completed their attire. The groom and groomsmen were boutonnieres of peach-colored roses.

For her daughter's wedding, Mrs. Brooks chose an elegant floor-length gown in mauve crepe georgette. Her corsage was fashioned of alstroemeria lilies.

Mrs. Clark, mother of the groom, was becomingly attired in a floor-length crepe gown in a soft shade of raspberry. Her corsage was also made of alstroemeria lilies.

Mrs. Mark Moates Clark

The wedding was directed by Mrs. Lee Boyd IV, New Brockton.

**RECEPTION**

After the ceremony the bride's parents entertained at a reception in the social rooms of the church.

Hurricane lamps with royal blue ribbons lined the walkway leading to the entrance of the social hall.

The bride's and groom's tables were placed in front of rattan screens with entwined philodendron, complemented by large ferns on each side of the screens.

Six large brass candlesticks marked the center of the reception hall which included ferns surrounding a white rice bag tree trimmed with the bride's colors. Miss Amy Giles, Miss Emily Strong, Miss Elaina Strong and Miss Elizabeth Strong gave out rice bags.

Fruited punch was served from two silver punch bowls encircled with royal blue and peach lilies. Along with wedding cake, guests enjoyed a variety of finger foods.

Following a wedding trip to Barbados, West Indies, the couple is at home in Auburn.

**PRE-NUPTIAL PARTIES**

Mr. and Mrs. Fred Clark entertained the wedding party and other guests at a **rehearsal dinner** on Sept. 5 at The Lobby in Enterprise.

The home of Mrs. Larry Goodson was the setting for the **bridesmaids' luncheon** at noon on Sept. 6.

Other hostesses were Mrs. John R. King, Mrs. Ray Goodson and Mrs. John Robert Smith.

After a delicious luncheon was enjoyed by the guests, the hostesses presented Miss Maulden with a silver relish tray and covered server.

The **groomsmen's luncheon** was held at noon on Sept. 6 at the E.M. Warr country home. Hostesses were Mrs. Paul King, Mrs. Byron Bruce Jr., Mrs. Bill Martin and Mrs. Arlan Brown.

**QUINTET TO PERFORM AT ESJC . . .** The Borealis Wind Quintet will perform at Enterprise State Junior College on October 7 at 7:30 p.m. The group includes [**standing, from left**]: Kathryn Taylor, clarinetist; Michael Finn, bassoonist; [**seated**]: Richard Price, hornist; Katherine Fink, flutist; and Tamar Beach Wells, oboist. Tickets for the performance are on sale in the ESJC Business Office. Call 393-ESJC for additional information.

## Retired Teachers Welcome New Members At First Meeting

Four new members were welcomed by the Coffee County Retired Teachers Association at their first meeting of the club year held Tuesday, September 16, at Perry's Store Restaurant.

The new members included Joe Baker, Enterprise; Callie Coleman, Nellie English and Sybil Wise of Elba. Seventy members were on hand to welcome the new members.

In the absence of Rep. Jimmy Holley and Sen. Crum Foshee who were scheduled to speak, the members conducted a round-table discussion on topics related to the teaching profession and to the retired teachers in particular.

President B.F. Garth reviewed the duties of the various committees and urged them to fulfill their obligations.

The next meeting of the Association will be October 14 at Enterprise State Junior College with Miss Louise LeCompte as speaker.

## Kinston Homecoming Parade To Be Held Friday

Kinston schools will hold their homecoming parade tomorrow (Friday), Sept. 26, beginning at 1:30 p.m. to kick off homecoming activities.

At 4 p.m. all alumni will be honored with a reception in the new Home Economics complex.

The annual alumni banquet, presided over by president Martha Ann Teel, will be held in the lunchroom at 6, at which time the classes of '36, '46, '56, '66, '76 and '86 will be honored.

At 7:30 p.m. the Kinston Bulldogs will take on G.W. Long on the football field.

Half-time activities will feature the homecoming court, with queen Laura Weeks escorted by Johnny Watson; first senior attendant Donna Farris, escorted by Richie Cosby; second senior attendant is Mechelle Cook, escorted by Casey Patterson.

Junior attendant is Lynn Kelley, escorted by Dewayne Davis; sophomore attendant is Davina Sutherland, escorted by Bret Rogers.

Senior ushers will be Chris Free and Mickeal Farris. Flower girl is Nicole Blunt and crown bearer is Travis Jacobs.

Mr. Lavon Cain, principal at KHS, will crown the queen during the ceremonies and a dance will follow the game. Everyone is invited to attend.

## TSU News

**DEBORAH B. SULLIVAN**

Deborah B. Sullivan of Jack has been named recipient of George C. Wallace academic scholarship to Troy State University.

The announcement was made today by University Chancellor, Dr. Ralph W. Adams.

Ms. Sullivan is a graduate of Enterprise State Junior College, where she received the President's Award.

Each year the George C. Wallace scholarship is awarded to outstanding high school and junior college students who have excelled in academic and/or leadership accomplishments.

## News From Houston Arts And Humanities Council

**1986 UNITED STATES MARINE BAND CONCERT TOUR**

"The President's Own" United States Marine Band will once again bring its music to America as it departs Washington, D.C. September 7, to begin its 1986 national concert tour.

Led by Marine Band Director, Colonel John R. Bourgeois, the Band will tour cities in Virginia, North and South Carolina, Alabama, Georgia, Mississippi, Florida and Louisiana.

The United States marine Band, sponsored by Houston Arts and Humanities Council will be an added attraction during the National Peanut Festival when they appear at the Dothan Civic Center for two performances on Thursday, October 23. One performance will be a matinee at 1:00 p.m. for students of the city and county schools, selected by the schools to attend. The evening performance will be at 8:00 p.m. for the general public. "The President's Own" presents a concert program complete with sparkling solo performances, a baritone vocalist, a piccolo trio and a saxophone quartet. The Band's repertoire ranges from Berlioz and Tchaikovsky to John Philip Sousa.

The remaining members of the 140-piece Marine Band stay in Washington to ensure that White House committments are met, for it is the official mission of the Marine Band to provide musical support for the President.

The first Marine Band tour took place in 1891 under the leadership of John Philip Sousa. The legendary "March King" had tried for several years, with little success, to take his Marine musicians outside the Washington area. Finally in the spring of 1891, he convinced President Benjamin Harrison that a tour of the country was the only way to give all Americans an opportunity to see and hear the Marine Band--the same Band that musically represents our nation before kings and queens, presidents and numerous other foreign officials visiting the capital city.

There will be no admission for the afternoon matinee, but a free will donation of $2.00 is requested. Tickets for the evening performance will be $6.00 for adults and $3.00 for students. Advanced tickets can be purchased by mail. Please send a self-addressed, stamped envelope to Houston Arts and Humanities Council, P.O. Box 1369, Dothan, Alabama 36302. Tickets also can be purchased from members of the Council and will be on sale at the Dothan Civic Center one week prior to the performance. For further information call 794-6434, 794-7327 or 692-3441.

## Festival In The Park To Be Held In Montgomery

The 14th Annual "Festival in the Park" is Saturday, October 4, from 9:00 a.m. - 5:00 p.m.

Put it on your calendar for this special Fall Fun Extravanganza!!! Hand-crafted items by 300 exhibitors, dancers, children's activities, concession stands and more exciting entertainment will be in Oak Park, Montgomery, Alabama.

It's FREE and a shuttle bus is availabe from Cramton Bowl for the day. See you at the "Festival in the Park"!!!

**Deadline For Social News Is Tuesday Noon!**

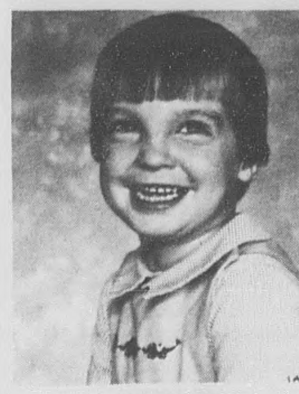

Britt Grimes

## Britt Grimes Celebrates Fourth Birthday

Britt Grimes celebrated his fourth birthday Sunday, Sept. 21, in the Ronald McDonald party caboose in Enterprise. Games, cake, ice cream, soft drinks, party favors and hats were enjoyed by the guests.

Those helping Britt celebrate were his parents, Bryan and Anita Grimes; grandparents, Durwood and Marylene Grimes, Elba; and Claire and Bowden Sessions of the Fairview Community.

Other guests were Amelia, Tiffany, Suzanne and Bric Rhoades of Kinston; Gunter and Gwen Akridge, Daniel and Joan Ward, Dougie and Derek Marler, Melessia and Emily Bimbo, Derek, Jeffery and Debra Damon, Sharon and Danny Morris, all of Elba; Kayla and Elaine Hudson, Brantley, and Annette Davis, Wicksburg.

After the party, the children enjoyed a time of play.

## Elba PTO To Meet Monday Night

The Elba Elementary and Middle School PTO will hold its annual membership meeting and Open House on Monday, Sept. 29 at 7 p.m. in the elementary school cafetorium.

There will be a brief business meeting following by the Open House.

Dues are $2.00 per family.

A prize will be awarded to the classroom with the highest percentage of membership enrollment.

All parents and teachers are urged to attend.

ANDALUSIA ELECTROLYSIS CENTER
PERMANENT HAIR REMOVAL
152 Covington Mall
Shirley Flowers
Electrologist
222-9101 Tues. - Sat.
Lip, Chin, Bikini, Legs
Eyebrows, Underarms

The Young World of Learning
Kindergarten & Day Care
2 snacks - hot lunch - supervised outdoor play - breakfast daily
OPEN 6:30 - 5:15 - 3 weeks to 12 years
KINDERGARTEN: 8-11 $50 mo. -Full time children - no extra charge
One in diapers - $43; One out - $38 - Weekly
Bus pickup and drop off for school children
NO ENTRANCE FEE TO ENROLL BEFORE SEPT. 29
To graduate from Nursery and Kindergarten, a child must be enrolled before Sept. 29
For other prices and information call 897-2755 or 897-6242
203 Bypass - Elba
DIRECTOR: Peggy Currie - 9½ years experience - State Licensed

We Cover Alabama End to End.

If you placed all the cars insured by Alabama Farm Bureau Insurance end-to-end, you'd have a solid line of coverage extending from Huntsville to Mobile, from Phenix City to Cuba, Alabama and still *another* 155 miles worth of insured autos and satisfied customers.

For nearly 380,000 autos our comprehensive coverage, affordable rates and unbeatable claim service cover it all. And that coverage is rapidly growing to nearly one out of every three insured vehicles in the state. To find out why, ask your neighbor—or better still—call your Farm Bureau Agent today.

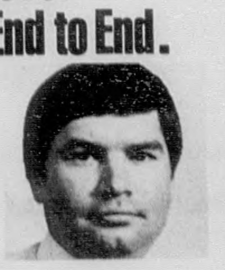

JERRY KIRKLAND
832 N. Troy Hwy.
Elba - Phone 897-2234
Home Phone: 897-5452
FARM BUREAU INSURANCE
AUTO-HOME-FARM-LIFE-HEALTH-BUSINESS

# REBEL BRIEFS . . . . . . . .

**JUNIORS BEGIN MAGAZINE SALE**
**BY: TAMMY DUNCAN**

The junior class of Zion Chapel began magazine sales on Wednesday, September 17, 1986, and will continue the sales until October 6, 1986. The money collected for magazines will be used in the preparations for the Junior - Senior prom, which will be held on Friday evening, May 1, 1987 at the Zion Chapel Gym. Each member of the junior class is expected to raise $100 before he or she can attend the prom. The juniors are really excited about the magazine sales and hope to have one of the greatest proms yet!

**SEAN COLLINS IS Q-97 PLAYER OF THE WEEK**
**BY: PETE BRYAN**

On Friday, September 12, our very own Sean Collins was awarded the first ever Q-97 - Godfather's player of the week award.

Q-97 - Godfather's player of the week is a contest in which people call in their nomination on Tuesday until midnight. The following Thursday night, there is a run-off among the four nominees who have the most votes. Votes are taken until midnight Thursday night. The nominee with the most call-in votes is the winner.

The students of Zion Chapel rose to the occasion as they supported Sean to over a one-hundred vote margin.

Representatives from Q-97 came to the Z.C. pep rally and presented Sean with a certificate and a Q-97 jacket. He gave words of thanks to the fans and urged them to come to the game and support the Rebels.

**"GOD BLESS AMERICA"**
**BY: LAVONIA JOHNSON**

The Zion Chapel Rebel Marching Bank has a new prop - the Ameican Flag! The Flag is used in the half-time show to add color and variety to the song "God Bless America." The Flag is twelve yards all and fifteen yards long. It took 185 square yards of material to make the Flag. The dye for the Flag cost between $60-$70. The fabric was donated by Micholas Mills in Opp. Our Flag looks just like the American Flag, except there are less stars because of the way the stripes had to be done so that the colorguard could hold it up.

The following people helped with the making of the flag -- Mrs. Marsha Oggs, Mrs. Shirley Dean, Mrs. Rebecca Jackson, Susie Nelson, Beverly Boutwell, Lavonia Johnson, Tammy Gibson, Andrea Campbell, Tracey Pearson, Angie Campbell, Melissa Johnson, Angela Rodgers, April Gibson, Janie Pittman, and Karen Williams.

Thanks to all of those people who helped, it took one week to have the Flag completed and ready for showtime.

**LIBRARY AIDES**
**BY: BRIAN MCLEOD**

How would you like to keep up with around 5000 books? Well, that is exactly the job Mrs. Lowery and her library aides have.

Library aides are students who have chosen to use their free period as an aide instead of having a study hall.

There are no specific requirements for becoming a library aide. But once you do become one, you must learn proper use of the card catelog and have a understandng of the Dewey Decimal System.

The duties of library aide include checking books in and out, checking film projectors, record players and other equipment out to teachers, and seeing that the books and equipment are properly returned to the shelves. They also assist other students in finding information in the library.

**SENIOR NEWS**

**SENIOR EXPENSES**

**BY: CHERYL FAISON**

When the excitement and anticipation of beginning the new school year begins to get calmer, the seniors of 1987 must start planning a long-awaited graduation. The most difficult thing about graduation is that it is very expensive. As a whole graduation will cost the entire senior class of Zion Chapel approximately $600.

The major fund raising event is the annual homecoming dance sponsored by the senior class. The dance itself is a costly production but hopefully will be a profitable event. The seniors will have to pay the fee of $250 for a Disc Jockey and purchase $150 worth of refreshments.

Once the debts from homecoming are paid the seniors will begin budgeting the cost of Baccalareate and Graduation which will cost $250. Incorporated in this is a cost of $25, for a singer, $200 for programs, $50 for the senior tea and $50 for a clean-up crew.

In addition there are individual student expenses. Senior portraits are among the first and most expensive item a student may buy. Zion Chapel seniors who chose to be photographed at school by Olan Mills were charged a $10 deposit fee. Those who already received their proofs could choose from a variety of price packages. For example, the senior special of $149.95 would be $139.95 deducting deposit. Or someone could get a Delux Special for $199.95, the Saver Special for $99.95, or the Economy Speical for $19.95.

Balfour representative Rusty Parker will take orders for invitations and thank you notes, memory books, and class keys. All this is a package deal. Prices are between $50 and $150 according to an individual's preferences. Zion Chapel seniors will also buy a cap and gown costing $10.

Besides the tradition graduate items there are tee-shirts and sweat shirts with the signatures of all the seniors printed on them selling for between $8 and $12. There are also "I love the class of 87" bumper stickers, buttons, key rings, and the stickers selling all for $3.90 or each for different prices.

Even after all graduation things are paid for there will still be a prom gown to be bought, a tuxedo to be rented, transportation and other details to be taken care of in the spring of the year.

No matter how high the price many seniors will spare no expense to graduate from Zion Chapel in 1987.

**SPONSOR HAS A BIRTHDAY!**
**BY: BRENDA MOBLEY**

Mrs. Gale Jackson, co-sponsor of the seniors of 1987, had a birthday on Friday, September 12. The seniors all chipped in and bought her a bouquet of roses and a birthday balloon. The seniors are so appreciative of her because she is constantly in search of some activity for them.

The seniors have already ordered Class of '87 shirts. Everyone signed their names on a piece of paper, to be printed on the shirts. The class has also ordered bumper stickers and keychains that say "I Love the Class of '87."

The seniors would like to sincerely thank Mrs. Jackson for all her help, favors, and support.

**PORTRAIT PROOFS ARE BACK**
**BY: SHARON POPE**

"Which pose do you like?", "Which one do you think is best?", These were questions asked this past week by a lot of seniors. The reason for all of this confusion was because the seniors got their senior portrait proofs back.

Even when everyone has their mind made up, there will still be the decision of which package of pictures to purchase.

Some seemed to be satisfied with their pictures, while others didn't.

Nevertheless, every senior will probably look back at the senior protrait, years from now and laugh and say -- "That's what I used to look like?"

## Little Mr. And Miss Z.C. Named

**BY: CONNIE FLOWERS**

Friday, September 12, the Zion Chapel Elementary elected their 1986 Little Mr. and Miss Z.C. They were voted on by the elementary and were chosen from the firsst grade.

Little Miss Z.C. is Nina Michelle Sawyer. She is the daughter of Lamar and Nina Sawyer.

Little Mr. Z.C. is Jamie Leigh Hall. He is the son of Ronald and Debra Hall.

Little Mr. and Miss Z.C. will be crowned and presented before the 1986 Homecoming game.

## Football Players Add New Dimension To Friday's Pep Rally

**BY: DIANE PARKER**

The Zion Chapel Football players and Varsity Cheerleaders showed their school what was meant by being "supportive of each other" as they teamed up to perform double stunts and pyramids together for the pep rally Friday.

It was hard work and a lot of fun as the football players and cheerleaders practiced for the pep rally. Each day they met and practiced for a hour to "perfect" their double stunts and pyramids. As every practice goes there were falls and even a few bruises, but as Friday neared, their hard work was beginning to pay off.

On Friday the cheerleaders and football players got in front of the school and performed teddy bears, shoulder sits, and shoulder stands. The audience sat in awe and then began to applaud the cheerleades and football players. When the Varsity Cheerleaders said they they would be "supported" by the football players the students didn't think they meant in the air.

## Advanced Math Class Joins Updated Cirriculum At Z.C.

**MATH DEPARTMENT**
**BY: ASTRID BLASCHKA**

An Advanced Math Class is being taught at Zion Chapel for the first time. It is designed to help students prepare for college. The course is taught by Mary Herbert and there are ten students in the class.

Mrs. Herbert said sne was very excited about teaching this course. She hopes it will better prepare her students that are going to college. She says that all the students are doing well and believe's that all of them are putting forth a great effort.

The students in the class are juniors and seniors, but the class was opened to anyone who had completed other courses of higher math.

## Z.C. Cirriculum Spotlight

**BUSINESS DEPARTMENT**
**BY: SHELIA RUGG**

Zion Chapel's curriculum has had the number of business courses increased. The classes being taught are Business Law, Business Math, Recordkeeping and Typing I.

Business Law is taught to help students become more familiar with certain rules to follow in both business and personal relations. It covers the kinds of law and how they relate to society.

Business Math consists of the basic mathematical skills in subtraction, addition, multiplication and division. It covers problems in money, records, buying, wage income, commission income, personal finance, savings and investments, home expenses, transportation and taxes.

The students who take recordkeeping learn basic skills such as comparing names, numbers, and addresses, arranging numbers, and dates, filing business papers, and writing in a penmanship that is easily read. After taking recordkeeping, the students will be able to keep records for various businesses.

Typing I is the course of study that teaches students the basic skills of typewriting. Learning letter and figure keys, tables and charts, business letter, simple letters, outlines and short reports are among the assignments the students are required to do.

These business courses, taught by Mrs. Rachel Bryan, enable students to pursue careers in the business world.

Mrs. Bryan, a veteran with 19 years experience, said, "I am pleased that Zion Chapel's business courses have been increased. I would like to see the business program at Zion Chapel increased to the point that we offer the courses necessary for student's who are not college oriented to obtain the necessary job entry skills."

**HOME EC DEPARTMENT**
**BY: CAMILLE MARLER**

Mrs. Marsha Oggs teaches a course in child development to nineteen Freshmen class members.

In child development these students will learn the necessary skills to become a baby sitter, write children's stories, and analyze toys for safety. They will also learn how to keep a child healthy, secure, and how to meet it's needs.

Right now the child development students are learning about safe home environments and safe toys. On Tuesday's and Thursday's they go to the elementary school to work with the children there.


**For Prompt Service**
Call Greg Brunson -Representative
At 897-6618
**COPTER PEST CONTROL**

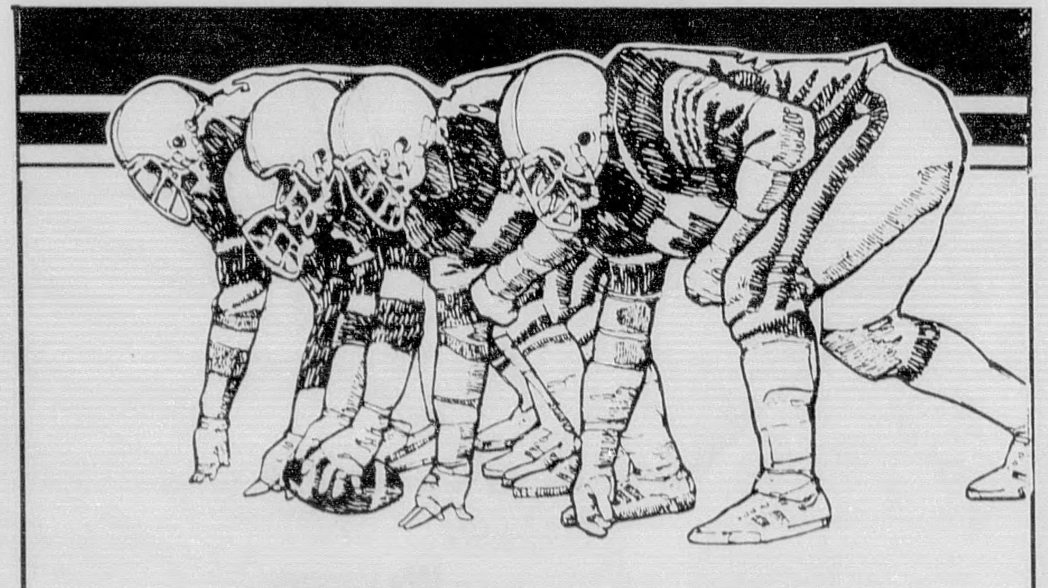

**JOIN OUR TEAM**
**THE GOOD CENTS TEAM**
South Alabama Electric Cooperative and the local builders invite you to join the GOOD CENTS team.
FOR MORE DETAILS
CALL
SOUTH ALABAMA ELECTRIC COOPERATIVE
1-800-556-2060

**PART-TIME SOLDIERING CAN LEAD TO A FULL-TIME FUTURE.**
First, there's a skill to be learned in the Army Reserve. There are several to choose from in a nearby Army Reserve unit.
Then, there's the opportunity to receive as much as $5,040 for college under the New G.I. Bill. And it won't cost you a penny.
And then, there's the challenge to you physically, mentally and emotionally. Whichever way your career path takes you, there are so many ways that Army Reserve will help.
You'll serve one weekend a month (usually) plus two weeks annual training and earn over $1,225 to start. There's lots more to learn about the Army Reserve. Stop by or call:
SFC HATTAWAY or SFC WEGENER
202 N. Main St. - Enterprise, AL 347-0314
**ARMY RESERVE. BE ALL YOU CAN BE.**

**Elba..... my neighborhood.**
For the past 5 years, I've been helping my neighbors here in Elba protect the things they value with State Farm insurance. I'm proud of this community and grateful for my many friends here.
Thanks to all of you in Elba for being my "Good Neighbors."
STATE FARM INSURANCE

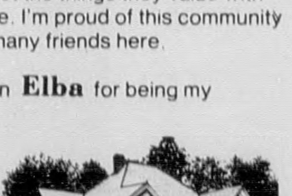

Mike McGuire 207 Adkinson St. Elba, AL 36323 897-2229
State Farm Insurance Companies • Home Offices: Bloomington, Illinois
Like a good neighbor, State Farm is there.




# Tiger Tales

Editor: Jill Maddox  Assistant Editor & Photographer: Bruce Parrish
Co-Assistant Editor: Daphne Donaldson

## Cooperative Education Feature

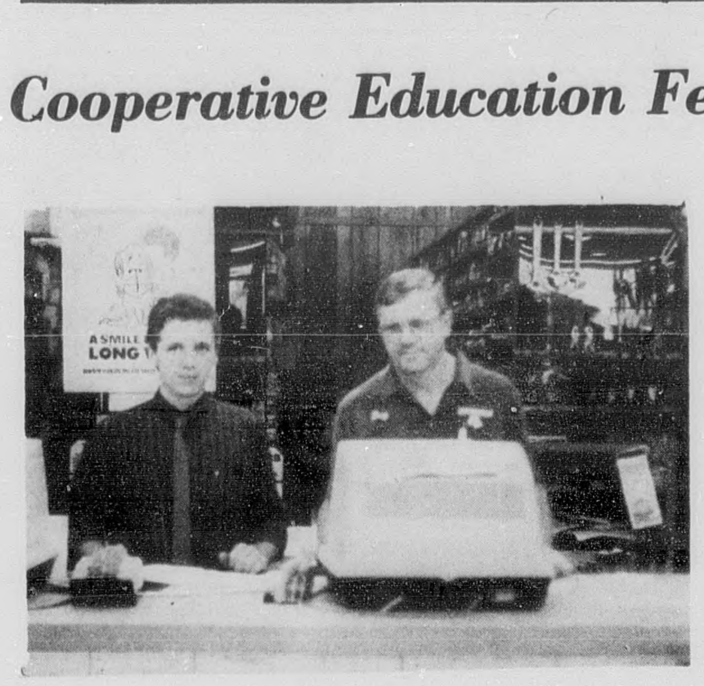

The Cooperative Education Program at Elba High School features **Elijah Gilbert** and Taylor Auto Parts and Supply.

Elijah, a senior, is the son of Mr. and Mrs. Aubrey Gilbert. He has been working at Taylor Parts and Supply since July 17, 1986. He enjoys his work and feels the training on the job will be beneficial to him.

A special thanks goes to Mr. Doug Dunn, manager of Taylor Parts, for his support of the students and the Cooperative Education Program.

## Elba Stadium Has Mole Cricket Problem

An unidentified Elba Tiger has become very concerned about the Elba Tiger football field. He didn't want his name to be printed, but he did submit this into his English journal and also wanted it to be printed on the **Tiger Tales** page to let everyone know about the mole cricket problem.

Thanks for your concern and we'll help the best way we can.

Mole crickets are slowly taking over the Elba Tiger football field. These little boogers resemble a cross between spiders and crickets, and are destroying our football field by tunneling their way underground. This destroys the roots, which kills the grass.

The after-effects are terrible to the field: the dirt stinks and there are huge holes scattered throughout the field. Something must be done about this problem.

Mr. Pest Control Man - please help us - please!

## The Importance Of Voting

People don't realize often enough just how important it is nor what an honor it is to be able to vote. In today's society it's about the only thing that is free. People should take advantage of this opportunity and put it to good use.

You are always hearing people say, "Oh, I don't care who gets in office, my vote doesn't count anyway." But that's where you're wrong -- your vote **DOES** count.

And then after the election you're going to hear those same people grumble about who got elected when they didn't even vote. Why don't they just learn to keep their mouths shut if they're going to be too lazy to get up and go to the polls to vote.

It has been estimated that the 18-23 -year-olds are the ones who do the least amount of voting. The young society should want to get more involved with politics. We as students should feel proud that we live in a free country -- a country where we are free to do almost anything (as long as our parents don't know about it!)

And we should feel especially proud that one of those freedoms is the right to vote.

So, why don't you people who haven't registered to vote go and sign up today. And remember - your vote does make a difference!

You can register in the Courthouse Annex Building, behind Whitman Drug Company.

### POEM

### Dawn Of The Day

**[A Daydreamer's Theme]**

Sometimes I sit . . .
I sit and dream.
I think about life
And what it all means.

I don't understand -
I try my best.
But the answer eludes me.
It won't let me rest.

I can't figure it out.
The meaning won't come.
The answer is close,
It beats my brain like a drum.

So I sit . . .
I sit and grow old.
Life passes me by,
As my story is told.

I'm no longer here,
I've gone far away.
I'll be back tomorrow -
With the dawn of the day.

**JODY ROBERTS**

### MYSTERY PERSON

5'7" tall - take away two
With hair and eyes of brown -
She wishes were blue.
Two overly-protective (she thinks)
Older siblings has she . . .
Both of whom just happen to be male.
For one of them, "Go Bama!"
She's gotta yell!
After graduation - in two years - from school,
She hopes to be "cruisin" around
In a black and silver Prelude.
Can you guess who this prissy little girl is?
(Last week's Mystery Person was **Stephanie Crittenden.**)

## A Stormy Crew Sets Sail

**STORMY???** . . . Yes, 22 overwrought seniors were at it again! As this hurricane force swept through a tidal wave decision of selecting a yearbook cover recently, the 1987 **Elbala** rode ashore!

Kevin Killingsworth at the helm, assisted by Herby McCall, with 20 other staffers, will generate the plans and designs for the '87 production. Staff activities during the first few weeks have centered around becoming familiar with roles of particular staff positions and studying text material relative to yearbook production.

Clyde Yelverton paid one visit to the staff, and he will return for several one-hour workshops within the next few weeks. Mr. Yelverton and Mrs. McCollough will present **Josten's/American Yearbook Company's** new curriculum guides for journalism which have been adopted by many state departments of education across the United States.

Realizing that the theme sets the tone of the book and unifies the production, and is the most important phase of yearbook design, the staff members have begun "brainstorming" with zeal. **Brainstorming will become more** evident as the staff researches other editions and begins its free-writing and pre-writing activities.

Kevin as captain and Herby as first mate will draw on the strength of a full crew which includes:

Patrick Norris - finance director

Janna Westbrook and Johnny Holley - photographers

Kim Kelley and Susan Farmer - activities editors

Danon Lowrey, Melissa Moore and Warren Galimore - organizations editors

Bill Brueckner and Matt Brunson - sports editors

Julie Sullivant, Richie Jacobs, Scott Lawless, Camilla Blasi, Eddie McGraw, Stephanie Crittenden, Boyd English, David Sims, Paige Morrow and Dollie Stoudemire - classes editors.

Mrs. Helen McCollough, chief technician, reports, "Despite the **storm,** this crew is afloat with 'full speed ahead' as it now endeavors to crest each wave and to sail into smoother waters."

According to Kevin and Herby, "Watch out for the weather bulletins!"

## Elba High Students Predict Scores

This week we have allowed six sophomore boys to predict the scores, since our seniors haven't been doing very well at predicting. But we also hope these boys are wrong, since two of the six are predicting a Pike County win!

Well, I'm sticking by my Tiger team, still. I predict a close 14-13 Elba win!

| | Elba | Pike Co. |
|---|---|---|
| Matt Henderson | 10 | 7 |
| John Lindsey | 13 | 21 |
| Barry Bryan | 7 | 14 |
| Chris Grantham | 21 | 14 |
| Ron Bryant | 14 | 21 |
| Tim Sullivant | 7 | 14 |

## Football Feature

**WHITNEY WISE** is the 15-year-old daughter of Mrs. Shirley Wise and the late Jimmy Wise. She is a sophomore cheerleader. This is Whitney's first year as a varsity cheerleader and she is doing an exceptional job. She is also a very active member in various school clubs, such as Mu Alpha Theta, Beta Club, "E" Club, Jr. Music Club and the Girl Scouts. She attends the Elba United Methodist Church. Good luck Whit!

**DARREN SMITH** is the 17-year-old son of Mr. and Mrs. John Robert Smith. He is a senior offensive guard. Darren has had a good year so far and we are hoping that #70 will keep up the good work. Darren is a member of FFA, the "E" Club, and the First Baptist Church of Elba. Good luck Darren!

**KIM BERRY** is the 17-year-old son of Mr. and Mrs. Harold Berry. He is a senior free safety. Kim has been doing very well for the past couple of years and we continue to wish #20 good luck. Kim is also a member of the Beta Club, Mu Alpha Theta, "E" Club, Science Club and the First Baptist Church of Elba. Best of luck Kim!

**WARREN GALIMORE** is the 17-year-old son of Mr. and Mrs. Mackie Galimore. He is a senior defensive end. Warren has had two good years and we are hoping that he continues his good playing. Warren is a member of the "E" Club, FFA and Mt. Olive Baptist Church. We wish you the best of luck, BEAVER.

## Adkins, Carpenter, Stoudemire & Barnes Spotlighted

**PAULA EVETTE ADKINS** is the 17-year-old daughter of Mrs. Elsie Phillips Adkins. She is a member of the Beta Club, VICA, Student Council representative, belongs to Who's Who Among American High Schjool Students, and is a Delta Sigma Theta debutante. She is a member of the Bethel African Methodist Episcopal Church. Paula's most memorable times at EHS have been serving as Miss Bronze 85-86, and serving as co-captain for the 85-86 varsity cheerleaders. Her favorite teacher is Mrs. Tucker and her favorite subject is Advanced Comp. She plans to attend a 4-year college after graduation.

**CHRISTINA CARPENTER** is the 17-year-old daughter of Mr. and Mrs. R.C. Carpenter. She is a member of the Beta Club, Mu Alpha Theta, VICA and Rocky Head Baptist Church. Chrissy's most memorable time in school has been cheering in the stands for the Elba Tigers, especially during the playoffs. Her favorite teacher is Mrs. Tucker and her favorite subject is Advanced Composition. Chrissy plans to attend a 4-year college after graduation.

**DOLLIE STOUDEMIRE** is the 18-year-old daughter of Mrs. Glennie Stoudemire. Dollie says her most memorable times in high school were serving as a cheerleader for the 85-86 Elba Tiger team and teaching me how to "Snake." (I owed you one, Dollie!) Her favorite teacher is Mr. King and her favorite subject is Democracy. She attends the Bethel African Methodist Episcopal Church. Dollie is still undecided about her future plans.

**MELANIE ANN BARNES** is the 17-year-old daughter of Mr. and Mrs. Federal Barnes. Melanie is a member of Ebony Eyes, band, Library Club and Harris Temple Church. Her most memorable time in high school has been the Jr.-Sr. prom and working at Hardee's! Melanie's favorite teacher is Mrs. Tucker and her favorite subject is Computer. She plans to attend a 4-year college after graduation.

## Love Others As Thyself

Peers often can be cruel. If someone doesn't wear the latest hair style, buy the most expensive clothes, or say the right things at the right moment, he or she is laughed at and rejected. It is easy to fall into a trap of loving the "popular" group of kids and putting our noses up at the not-so-popular group.

How does God feel about this? It causes Him much pain and displeasure. He desires we love everyone equally as He does.

"All the law is fulfilled in one word, even in this: Thou shalt love thy neighbor as thyself" (Gal. 5:14). Let us be careful not to cause hurt to others. Instead, let's show Christ's love, and as a result help mend hurting hearts. If each of us would do our part to love our neighbors as ourselves, we could help make a happier world.

If you are ever tempted to go along with the crowd and exclude someone from the group, first ask yourself: "Would I want to be treated that way? How would it feel if I were treated that way?"


**Good Cents Homes are going up.**

See the Good Cents display at the Covington County Fair, Andalusia, October 27 - November 1.

There's a new kind of home going up in our area. It cuts energy costs for heating and cooling by 50%! We call it the Good Cents Home.

Here's how it works. When they construct a home, progressive local builders include special design and equipment features which reduce energy consumption. These features (illustrated above) include improved insulation levels, attic ventilation systems, insulated doors and windows, vapor barriers and super efficient equipment.

The amazing result is a home that is extremely comfortable (hot and cold spots are eliminated), yet requires half as much energy as a conventional home for basic heating and cooling services.

To find out more about the new and exciting Good Cents Home, ask your builder or a member services representative in your local electric cooperative office. If you are going to buy or build a new home, it's the Centsable thing to do!

**Covington Electric Cooperative, Inc.**
Main Office Andalusia (Sanford)
Branch Offices Brantley • Enterprise • Samson

# Sports

Time-Weather-Temperature
CALL
897-5721
SouthTrust Bank
of Coffee County!

## Views From The Pressbox

By Ricky Mularz, Editor

Last year four of the county's five football teams competed in the state playoffs, prompting me to call Coffee County the football capitol of Alabama. Well, after four weeks this season, New Brockton is the only team in the county with a winning record and the five schools combined have a record of 5 wins and 13 losses. What's going on!?

**ELBA LOSING STREAK REACHES THREE GAMES**

The Elba Tigers' losing streak reached three games last week and the sudden drought has players, coaches and fans all shaking their heads and wondering when the next win will come. It's been a long time since Elba's had a losing record, which is a tribute to all the players who have come through the program, and even though things look bad now, the season is a long way from being over, and I think the Tigers can still put it all together and post a bunch more wins. Elba has a winning tradition that was built over a long period of time, and a couple of losses can't tarnish the Tigers' rich history. Elba fans need to remember what the Tigers can do and give 'em your total support. It's easy to be a fan when things are going good . . . but a real fan sticks with the team through good times and bad. C'mon, let all the players know we're behind 'em all the way!!

**ELBA SCORELESS STRING EXTENDS TO 10 QUARTERS**

Elba's 16-0 loss to Opp last week marked the second straight game the Tigers had failed to score, and brought their scoreless string to 10 quarters, going back to the second half of the Geneva game. It looks like Elba's offensive machine has broken down!

The offense had its worst showing of the season against Opp as it gained only 47 yards on the ground and totaled barely over 100 yards for the game. The offense saw 9-man lines throughout the game as Opp dared Elba to pass and completely shut down the once powerful running game. Elba gained only 11 yards on the ground in the second half, which is unbelievable, and the sudden problems with the running game have played a major role in the lack of points. Elba's offense was expected to get off to a slow start this season due to a lack of experience in several areas; however, nobody in their worst nightmare expected the offense to score only 2 touchdowns in four games! If wins are to come, the offense must put points on the board and take pressure of the defense (that's no secret), and show an ability to move the ball. Until it does, all the games will be battles to the end.

The defense played well against Opp and except for one big play almost shut down the explosive Opp attack. The defense was on the field for much of the game due to the offense's problems, but played real hard and showed a lot of pride and class by battling until the end and never giving up. I know that a win is a team win and a loss is a team loss; however, Elba's defense is anything but losers! A bright spot in the loss on defense was the play of linebacker Jason Hodge, who was making his first start. Hodge played with reckless abandon throughout the game and showed a spirit - something that hasn't been showing up real often in recent weeks!

All in all, Elba didn't play that bad against Opp and had chances to pull out the win right up until the final stanza. The loss hurt the Tigers bad, as was evident in the postgame dressing room, but when the losses hurt, a team usually bounces back with a vengeance. The win may have awakened the real Elba Tigers!!!!!

**NEW BROCKTON CONTINUES TO CARRY COUNTY BANNER**

The football season continued to be a disappointing one for county fans as only New Brockton was able to pull off a win in week No. 4. Here's a quick look at what happened:

***__New Brockton__** toyed with Florala before cruising to an easy win over the hapless Wildcats. The Gamecocks were supposed to be in a rebuilding year, but have rebuilt in a hurry and appear to have another solid program. Look for New Brockton to keep on winning as the season progresses.

***__Zion Chapel__** is coming close to winning, but the Rebels just can't seem to find the right combination! Zion Chapel has shown steady improvement in each game and has moved the ball well -- it simply hasn't been able to put points on the board when it gets in close to the goal line. Rebel fans need to keep the faith; the wins are coming.

***__Kinston__** suffered a big loss to Samson and it appears the Bulldogs will have to play their best in all four quarters to claim a win. The Bulldogs have some good, young players that are gaining experience every week, and sooner or later the youngsters are going to see how good it feels to win and go on a tear. Don't give up guys -- better days are ahead!

**A LOOK AROUND THE STATE AT THE TEAMS NOT IN THE NEWS**

The headlines of sports pages across the state are filled each week with the teams that are winning big and are ranked in the weekly prep polls. I'll admit the teams deserve the publicity, but this week I'm going to give the other guys a little ink. Here goes . . .

**CLASS 1A** - West Jefferson (0-4) has been outscored 131-15 in 4 games and is probably the worst team in the class, while Waterloo is running a close last, having been outscored 117-29. The surprise team has been McKenzie, which defeated Brantley to open the season, only to lose its next three games by a combined score of 61-12.

**CLASS 2A** - Collinsville is winless at 0-4, and having been outscored 144-49 is battling with Florala for the bottom spot. Florala, once a football power, also stands 0-4 and has been outscored 155-53. Ouch!

**CLASS 3A** - The big un-news in this class is Gordo, the defending state champs who have lost four straight games by a combined score of 106-26. Gordo has played a tough schedule, but losses are losses. Despite its record, Gordo isn't near the worst team in the class -- that honor is claimed by Douglas, which has lost four games by a combined score of 100-6, with Louisville in a close race, having lost games by a score of 106-02.

**CLASS 4A** - It's not too hard to pick the worst team in this class! That dubious honor has to go to Beauregard, which has lost four games by a combined score of 68-7. Other teams having trouble are Slocomb, pushing for the bottom with losses totaling 99-12 and Colbert Heights with losses of 112-20.

**CLASS 5A** - Childersburg almost won early in the season, but lost and has since lost by a combined score of 106-12 to earn the honor. Other noteworthy teams having problems include Williamson, which has losses of 113-28 and Muscle Shoals, with losses of 55-14. Teams without losses that are famous for winning big include Greenville and Bibb County.

**CLASS 6A** - The big school division always fields teams with lopsided records due to the wide variance in population, and this season's early bottom teams include Arab, with losses of 116-48, Berry with losses of 65-21 and Dothan with losses of 116-47. It's a strange year!

**YE OLE POLISH PROGNOSTICATOR LOOKS AHEAD**

Ye ole Polish Prognosticator had another very good week hitting on 27 of 30 picks. This week there are several tossups to consider, so I've turned things over to my trusty crystal ball. Here's what it says . . .

**ELBA VS. PIKE COUNTY**

The Tigers are reeling after three straight losses and must find a way to score if things are ever going to get better. Pike County has a young team with loads of enthusiasm, and just the mention of Elba gets the 'Dogs foaming at the mouth! I've got a feeling this may be the week the Tigers finally put it all together, but the crystal ball says no!

**Pike County 12 - Elba 7**

**KINSTON VS. LONG**

It's Homecoming at Kinston and the winless Bulldogs are hoping all the hoopla will wake up the Dogs! Kinston has enough talent to win at any time, but it looks like a Long night from here.

**Long 14 - Kinston 13**

**NEW BROCKTON VS. RED LEVEL**

The competition stiffens a little for the Gamecocks as the talented Tigers will come to town looking for a win. Red Level will give New Brockton all it's got; however, this one looks like another big win for the high-flying Gamecocks!

**New Brockton 27 - Red Level 0**

**ZION CHAPEL VS. COFFEE SPRINGS**

It's a good thing you can't compare scores, because Ariton defeated the Rebels 9-7, while Coffee Springs clobbered Ariton 41-2. The Rebels have been coming close for a couple of weeks, and since it's Homecoming anything could happen. I'm leaning toward a big upset, but I'll play it safe and pick the Bears.

**Coffee Springs 21 - Zion Chapel 13**

**OTHER PICKS:**

Wicksburg 21 - Ariton 8
Luverne 14 - Brantley 12
Dozier 20 - Goshen 6
Bullock County 45 - South Macon 0
Repton 26 - J.F. Shields 8
Cottonwood 32 - Headland 7
Samson 14 - Florala 0
Geneva County 21 - Dale County 19
Houston County 28 - Ashford 13
Abbeville 21 - Rehobeth 0
Louisville 18 - Clayton 16
Daleville 49 - Slocomb 0
Alba 21 - Evergreen 6
Jackson 21 - UMS 0
Geneva 14 - Opp 10
Lanett 35 - Tallassee 0
T.R. Miller 27 - Atmore 14
Andalusia 14 - Troy 7
Greenville 21 - Stanhope Elmore 7
Ozark 28 - Chavala 0
Jeff Davis 10 - Lanier 0
Enterprise 42 - Fairfield 0
Lee 55 - Tuskegee 0
Northview 17 - Carver 7

## Elba Jr. Tigers Blank Opp 20-0

The Elba Junior High Tigers took command early and rolled to an impressive 20-0 win over the Opp Junior Bobcats last week at Opp.

The win upped Elba's record to 2-0, while Opp slipped to 0-2 with the loss.

Elba's Reggie Horstead returned an Opp punt 32 yards to the Bobcat 13-yard line early in the game to put the Tigers in business, and from there it took Elba only 4 plays to reach paydirt!

Horstead ripped off runs of 7 and 5 yards to get the ball close, then walked over from a yard out to score the touchdown. A two-point try failed, but with 3:46 left in the first quarter Elba was ahead to stay at 6-0.

The Tigers added a touchdown late in the second quarter following an Opp penalty, to go ahead 12-0 at the half.

Elba appeared to be stopped at the Opp-41, but a roughing-the-kicker penalty gave the Tigers new life at the Bobcat 26-yard line. A 19-yard gain by Jackie Stoudemire on an end-around got Elba close and Kevin Matthews scored 3 plays later on a 1-yard sneak.

The conversion again failed; however, the Tigers were in complete control with a 12-0 lead.

Elba threatened to add to its lead early in the third quarter as it reached the Opp 12-yard line, but the drive bogged down, and on fourth down a 34-yard field-goal attempt by Wade Hart fell far short.

The Tigers' final touchdown came in the closing seconds of the game as they marched 36 yards in 5 plays. Reggie Horstead gained 29 yards on the drive and notched the score on a 22-yard dash with just :22 left in the game. Jackie Stoudemire ran for the two-point conversion, giving Elba the 20-0 win!

Reggie Horstead gained 136 yards on 22 carries to lead Elba, while Jackie Stoudemire added 45 yards on 3 carries. Anthony Brooks made 9 tackles to lead the defense, while Tim Caldwell made 5 and Joe Brooks, Rob Kirkland, Keith Henderson and Wade Hart all added 4.

STATISTICS

| Elba | | Opp |
|---|---|---|
| 11 | 1st Downs | 2 |
| 182 | Rushing Yds. | 32 |
| 0 | Passing Yds. | 28 |
| 182 | Total Offense | 60 |
| 0-3-0 | Passes | 2-8-0 |
| 1/1 | Fumbles/Lost | 1/0 |
| 2-29 | Punts-Ave. | 6-26 |
| 15 | Penalty Yds. | 60 |

THAT WINNING SPIRIT! Elba Junior High cheerleaders have plenty to cheear about as Tigers roll to another big win. The Jr. Tigers will be in action again tonight (Thursday) at home against Andalusia, and Tuesday will travel to Luverne. Kickoff for both games is 7:30 p.m.

## Elba Football Teams Sweep Kinston In Little League Action

The Elba Little League football teams all played host to Kinston last weekend and all three teams put on quite a performance as the Elba teams won all three games by a combined score of 106-8!

Following are brief recaps of each game:

**Elba Midget Tigers 30**
**Kinston 0**

The Tigers pulled out to a 22-0 halftime lead and rolled to a 33-0 win over the Kinston Midget Bulldogs. Sterling Jones started the scoring parade for Elba in the first stanza with a 43-yard touchdown scamper, while Dundray Peterson added a score in the quarter with a 5-yard run. Todd McKee and Jones added two-point conversions and at the end of noe stanza Elba was ahead 16-0.

Sterling Jones scored his second touchdown of the game in the second quarter to give the Tigers a 22-0 lead at the half and Roscoe Coleman scored in the final stanza and Steve Hodge added the conversion to make the final score 30-0!

Sterling Jones gained 52 yards to lead the Elba ground attack, while Roscoe Coleman added 42 yards and Todd McKee added 38 yards. McKee led the way on defense with 5 tackles and Shandez Daniels made 4.

**Elba Termite Tigers 34**
**Kinston 0**

The Tigers led all the way to bury Kinston 34-0. First quarter touchdowns by Cory Driggers and Chris Kelley, and conversions by Perry Stinson and Chris Hodge gave Elba an early 16-0 lead, while a touchdown by Chris Hudson in the second stanza made it 22-0 at the half.

Perry Stinson joined the scoring parade in the third stanza to up the Tigers' lead to 28-0, and in the fourth quarter Chris Hodge added another touchdown to make the final score 34-0.

Chris Hodge gained 201 yards rushing to pace the Tigers' devastating running attack, while Perry Stinson added 107 yards and Cory Driggers added 103. Michael Grantham made 8 tackles to lead the defense, while Chris Adkinson and Chris Kelley added 3 apiece.

**Elba Pee Wee Tigers 42**
**Kinston 8**

The Tigers scored on the first play of the game and never looked back as they ripped Kinston 42-8 in the night's final game. Joe Johnson and Dee Miller hooked up on a 72-yard pass play on the first play of the game to put Elba on top and Bennie Daniels added the 2-point conversion to give the Tigers an immediate 8-0 lead!

Robin Stinson returned a Kinston pass interception 50 yards and Daniels again added the conversion to up the Tigers' lead to 16-0 early in the first quarter, and Bennie Daniels then got a touchdown of his own late in the stanza to make it 22-0 after only one quarter of play.

A 70-yard touchdown scamper by Nick Whitfield in the third stanza and a conversion by Robin Stinson upped the Elba lead to 30-0, while a 39-yard TD run by Stinson late in the period gave Elba a big 36-0 lead after three quarters of play. A 30-yard run by Jonathan Lawrence in the final stanza rounded out the Tiger scoring, while Kinston finally got on the scoreboard late in the game to make the final score 42-8.

Nick Whitfield and Bennie Daniels made 5 tackles each to pace the Elba defense, while Tony Musgrove added 4 and Chris Flowers added 3.

## Elba Soccer League Announces Team Rosters

Following are rosters of the Elba Soccer League:

**GLENN SAMUEL**
Jason Samuel
Jason Self
Stephanie Tidwell
Lisa Dunlap
Malinda Tyson
Hennis E. Washington
Vincent Anderson
Sharon Lynn Young
Cory Hewe
Blake Boutwell
John Davis
Chris Nelson
Timothy Tillis
Timothy Williams
O'neal Davis
Zack Steele
Trey Lawless
Phillip Fugit
Joey Barr
Sherry Simmons
Antonio Odom
Charles Bozeman
Indya Lawless
Harry Young
John Lawless
Tommy Steele
Max Bozeman

**RONNIE VAUGHAN**
**LARRY GRANTHAM**
Che Vaughan
Elena Strong
Keith Grantham
Bo Boyd
Todd Grantham
Jake Stokes
Emily Strong
Rex Oggs
Amy Baker
Eric Cox
Jill Windham
Chris Berry
Tony Wise
Brett Bimbo
Richie Bedsole
Chad Smith
Alan Roberson
Joe Russell
Ben Fleming
Jennifer Hollinghead
Amanda Cooper
Heather Ellenburg
Russell Stellner

**BUTCH OGGS**
Will Oggs
Aaron Kirkland
Justin Steele
Rudy Free
Anna Stokes
Brandie Mann
Denise Burks
Paul Marsh
Kimberly Yvonne Brown
Princess Fleming
Penny Paul
Carmon Kilcrease
Robbie Donaldson
Clint Tindol
John Roberson
Kenn Clark
Sue Ann Parrish

**JIMMY DuBOSE**
**MERRILL SHIRLEY**
**ED COWEN**
John Dubose
Griffin Shirley
Ed Cowen
Loyd Parker
Hope Coleman
Christina Cook
Lana Ivy
Josh Mack
David Chestnut
Todd Hollinghead
Nicky Semonelle
Chris Boswell
Laythron Tillis
Marvin Smith
James Windham
Kellie Smith
Angie Parrish

All members are asked to meet at Legion Field on the Troy Highway Sat. morning, Sept. 27, at 8 a.m.

### Pensacola Open Set For Oct.6-12

One hundred and five golfers have committed to play in the 57th Pensacola Open Oct. 6-12.

Players committed include nine of this year's top 20 money winners: Bob Tway, ranked second with total winnings of $630,116; Dan Pohl, fourth with winnings of $440,563; John Mahaffey, eighth with winnings of $358,690; Calvin Peete, 11th with winnings of $352,574; Doug Tewell, 12th with winnings of $293,614; Joey Sindelar, 13th with winnings of $283,917; Mike Hulbert, winner of the St. Jude Classic on Aug. 30, 17th with winnings of $250,131; Ken Green, 19th with winnings of $249,245; and Larry Mize, 20th with winnings of $238,449.

All members of the Pensacola Nabisco Challenge team have committed: Calvin Peete, Doug Tewell, David Ogrin, Jay Delsing and Adrian Stills.

Other major players committed to the Open include: Danny Edwards, 1985 Pensacola Open champion; George Archer, Ronnie Black, Peter Jacobsen, Gary Koch, Billy Kratzert, Howard Twitty, Scott Verplank, Bobby Wadkins, Jerry Pate, Corey Pavin and Barry Jaeckel.

### Wrestling Set For Oct.4 In New Brockton

The Coffee County Crimestoppers will sponsor wrestling on Saturday, Oct. 4, at 8 p.m. at the Coffee County Farm Center in New Brockton with the top names in professional wrestling competing.

Some of the matches include:

Wendell Cooley vs. Dirty White Boy; Adrian Street and Miss Linda vs. Rip Rogers and Brenda Brewton in a mixed tag-team match and Brad Armstrong vs. Kevin Sullivan.

Admission is $6 adults and $3 students.



## Elba Tigers In Tailspin, Fall To Opp 16-0 For 3rd Straight Loss

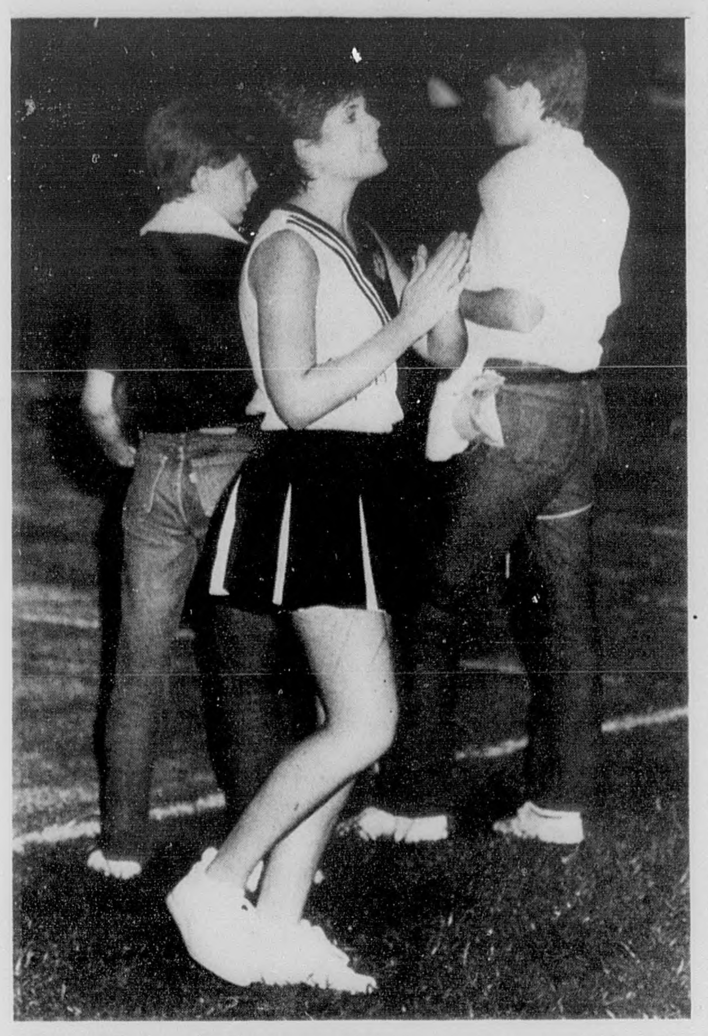

ELBA CHEERLEADER WHITNEY WISE keeps the fans spirits high as the Tigers battle against the Opp Bobcats.

END OF THE LINE! An Opp runner is stopped for a short gain by Roderick Caldwell (87) and an unidentified teammate.

The sputtering Elba offense failed to put any points on the scoreboard for the second straight game last Friday night as the Tigers were blanked by the Opp Bobcats 16-0 in front of a standing-room-only crowd at Elba's Miller Memorial Stadium.

The loss, Elba's third straight after a season-opening win, dropped the Tigers' record to 1-3, while Opp improved its slate to 3-1 with the win.

The highly contested contest got off to a rather uneventful start as neither team could threaten offensively. Opp managed two first downs on its initial three possessions, while Elba saw fumbles slow two drives and kill a third.

Opp put the ball in play at the 37-yard line following a short 19-yard punt, and on first down went for the distance and connected as quarterback Russ Atkins lofted a pass to O.B. Teague, who was wide open and waltzed untouched into the end zone for a Bobcat touchdown! Teague's pattern wasn't designed to go the distance; however, an Elba defensive back fell down on the play and left the speedy receiver all alone. Jamey Dubose added the extra point, and all of a sudden Opp owned a 7-0 lead with 5:46 left in the second quarter.

A 14-yard gain on a fumble and a 15-yard penalty against Elba gave the Bobcats another scoring opportunity late in the half as Opp reached the Elba 21-yard line; however, the Tiger defense stiffened and on fourth down Dubose's 37-yard field-goal attempt fell short.

A penalty and three running plays left Elba facing a fourth-down-and-10 at the 20, and on the punt attempt the snap sailed far over the head of Tiger punter Christian Fleming, who ran the errant snap down in the end zone and ran out of play to give Opp a safety and a 9-0 lead with only :42 left in the half.

Elba's offense, which totaled only 36 yards in the first half, showed a sign of life in the third quarter as the Tigers took the opening kick and began a drive that reached a first down at the Opp 25-yard line!

A 13-yard pass from Stan Sauls to Bill Brueckner and an 18-yard scamper by Richard McKinnon keyed the march, but when two running plays gained only three yards and a third-down run resulted in a loss and a dead ball 15-yard penalty, Elba was facing a fourth-and-25 back at the 40-yard line. The Tigers elected to gamble on the play and attempted to pass for the needed yardage, only to see a heavy Opp rush get to Sauls and sack the Elba quarterback for a 17-yard loss that ended the scoring threat.

Opp put together a drive of its own following the Elba threat and quickly moved to a first down at the Tiger 20-yard line. Two big gains on running plays left Opp with a third-down-and-two, but Mickey Dunnavant dropped an Opp back for a 3-yard loss on third down, and on the fourth-down play Troy Sanders stopped Atkins for no gain to kill the challenge and keep Elba in the game!

The big defensive stand excited the crowd, but the cheering didn't last for long as on the first play following the stand, Elba gave the ball right back on a fumble at the 33-yard line. Opp gained 13 yards on a fumble on first down to get the scoring drive off to a quick start, and Atkins gained 9 yards on a fourth-down-and-2 to set up an Opp score that came when Ron Hall bulled over from 2 yards out. Dubose again added the p.a.t. and with :18 left in the third quarter Opp had opened up a 16-0 advantage.

Elba's Robert Wilson returned the ensuing kick 44 yards to give the Tigers good field position at the Opp 37-yard line, and the Tigers quickly moved to the Opp-20 behind the running of Wilson and the passing of Sauls, only to once again see the drive stall and then die when a fourth-down halfback pass from Richard McKinnon was intercepted at the 8-yard line!

A fumble recovery by Kevin Killingsworth gave the Tigers new life at the Opp-32, and a 13-yard pass from Sauls to Brueckner got the Tigers close, but a fumble slowed the march and the drive fizzled away as two passes fell incomplete.

Elba got the ball back for one last drive late in the game and seemed determined to get on the scoreboard, but saw the final chance slip away when Troy Kelley caught a Sauls pass at the Bobcat 2-yard line, but lost the handle on the ball when hit and Opp recovered to preserve the shutout win!

Richard McKinnon gained 57 yards on 14 carries to lead the Tiger ground game, while Bill Brueckner caught 3 passes for 34 yards. Opp's Marcus Jones gained 62 yards on 11 carries to pace Opp.

ELBA TEAM PHYSICIAN DR. DONALD CROOK examines the injured knee of Bill Robinson (24) on the sidelines after Robinson was injured on a kick return.

Elba defensive tackle Chris Grantham (71) stops an Opp runner for a loss in last week's 16-0 loss.

STATISTICS

| Elba | | Opp |
|---|---|---|
| 7 | 1st Downs | 11 |
| 47 | Rushing Yds. | 118 |
| 78 | Passing Yds. | 111 |
| 125 | Total Offense | 229 |
| 5-11-1 | Passes | 6-8-0 |
| 6/3 | Fumbles/Lost | 4/1 |
| 3-35 | Punts-Ave. | 3-32 |
| 35 | Penalty Yds. | 00 |

## Elba To Battle Pike County Friday Night

The Elba Tigers will be hoping to put the skids on a three-game losing streak Friday night when they travel to Brundidge to battle the talented Pike County Bulldogs in the renewal of one of the state's most hotly contested high school football rivalries.

The two perennial powers have met on the gridiron a total of 4 times the past two years, with each team winning twice. In 1984, Pike County lost to Elba in the regular season only to win in the playoffs, while in 1985 it was Elba which lost the first meeting and claimed the playoff win. The only sure thing when the Tigers and Bulldogs tangle is that a battle will occur!

"Pike County has got a very good football team with loads of ability," warned Elba's Coach Mack Wood. "They've got as many athletes as any team on our schedule and are as good as ever. We've got our work cut out for us!

"The Pike County offense runs the ball well and isn't afraid to pass," said Wood. "They have a good tailback, a real quick quarterback and a host of speedy receivers. Pike County is just as quick as ever and can score at any time from anywhere on the field.

"Over on defense, they still use a split 40 and come at your from all over the field. They're quick and very aggressive on defense."

The Pike County offense, which has scored 26 points in three games, has been a running team, led by freshman Steven Coleman and sophomores Fred Holland and Clint Foster. Coleman has gained 200 yards on 32 carries to lead the 'Dogs, while Holland has added 188 yards on 34 carries, and Foster has rushed for over 100 yards.

Holland has completed only 6 of 21 passes for 89 yards; however, he has the ability to throw the ball long and keeps defenses honest with his scrambling ability.

The Bulldog defense has allowed 54 points in three games, but held Opp to only one touchdown, and can give opposing defenses fits with its blitzing attack.

The leader on defense is senior Matthew Wilson, who is averaging 12 tackles a game.

"For us to win against Pike County we'll have to play harder than ever because of the many things they do on both sides of the ball," stated Wood.

"On offense we'll have to play a good game and not make any mistakes. We'll have to block better and play sound fundamentally in the line, and also be effective passing. Obviously we'll have to score!

"On defense, we'll have to play a good, smart game and try to contain their speed. If we make a mistake it will cost us six points. So we've got to be alert."

When asked about last week's 16-0 loss to Opp, Coach Wood said, "I felt like we could win, but we made too many mistakes to beat a good team. I was proud of our effort!

"The defense had two breakdowns, but still played a pretty good football game. The defense played real physical and hit hard and I was proud of the way they never quit.

"The offense showed a better effort, but must play as a team and must play better at the point of attack. It seems that somebody has a breakdown on every play!"

Propane Is Better
Propane Is Gas
The Efficient Energy
Serving SE Alabama 39 years
Over 100 years total experience
Commercial
50c Gal.
Domestic
60c Gal. - 150 gal.
70c Gal. - 100 gal.
PROPANE
Better energy. A better future. Efficient. Abundant. Economical.
ELBA PROPANE GAS CO.
606 Buford St.
897-2877

**ROAR TIGERS ROAR!!!!**

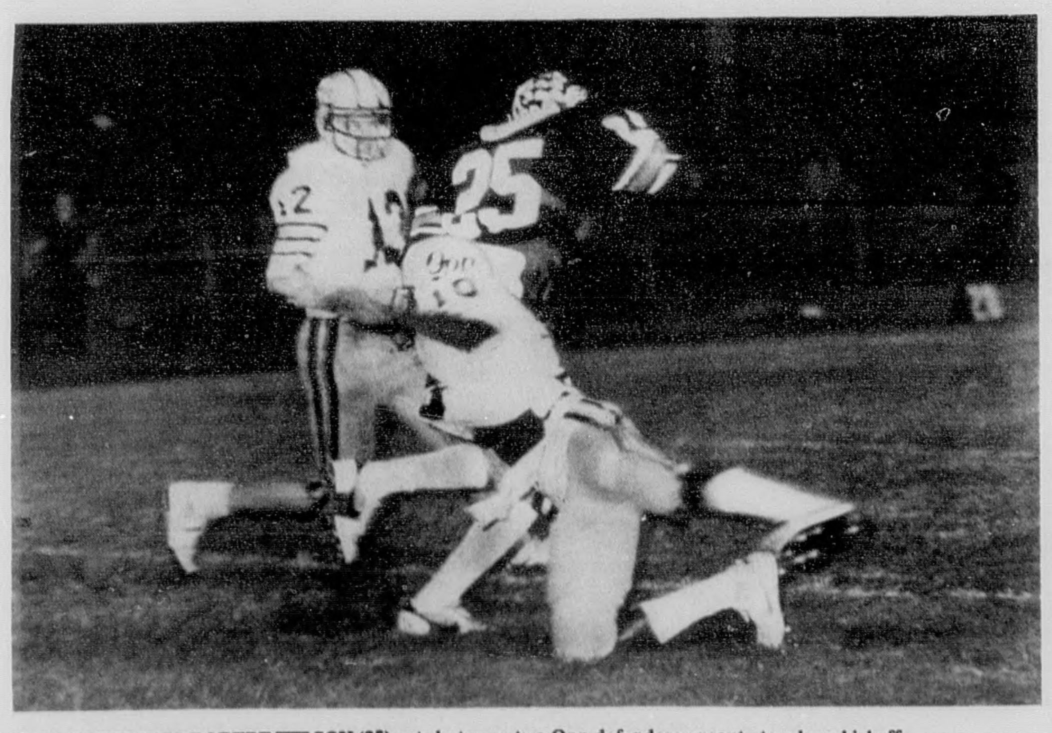

ELBA SPEEDSTER ROBERT WILSON (25) cuts between two Opp defenders enroute to a long kickoff return that gave the Tigers excellent field position.

**SUPPORT THE TIGERS FRIDAY NIGHT WHEN THEY TRAVEL TO BRUNDIDGE TO BATTLE THE BULLDOGS!**

**KICKOFF 7:30**

State Farm
Medicare Supplement Insurance*
It can pay some charges
Medicare doesn't

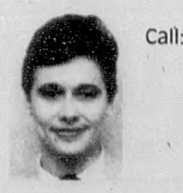

Call: JUNE ENGLISH
325 Collier St.
Elba, Al.
897-3428
Personal Health Insurance the State Farm way!
Like a good neighbor, State Farm is there.
*Not connected with or endorsed by the U.S. Government or the Federal Medicare Program.
State Farm Mutual Automobile Insurance Company Home Office: Bloomington, Illinois

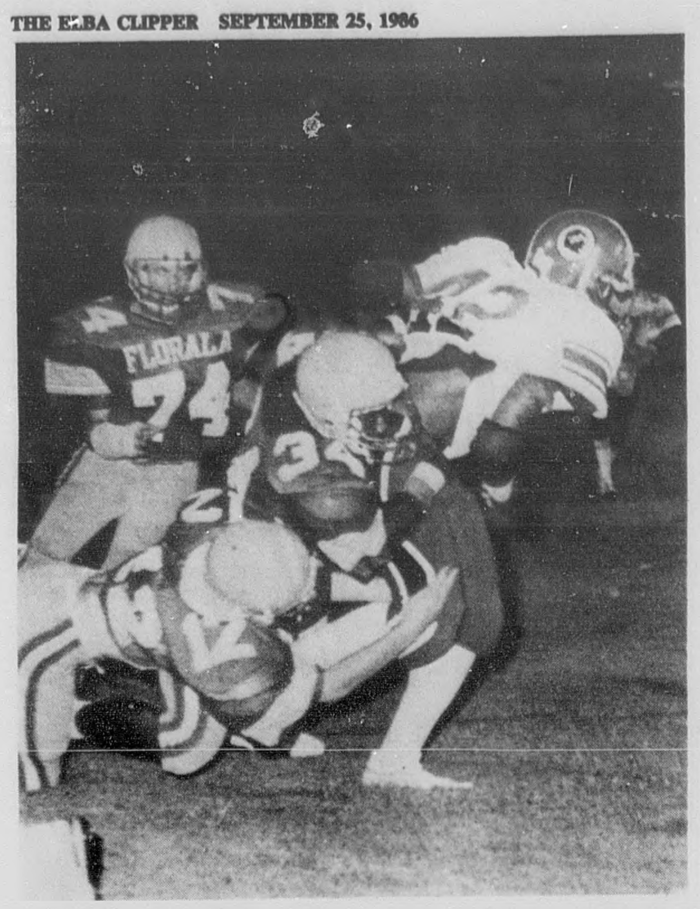

WOULD BE FLORALA TACKLERS take a ride as New Brockton's Varrick Hayes (42) fights for yardage in the Gamecocks' 49-26 win last week.

# New Brockton Outscores Florala 49-26

By: JENNIFER CAMPBELL

The New Brockton Gamecocks were off to the races last Friday night as they traveled to Florala to do battle with the 2A Wildcats. The two teams played on equal terms in the first half with New Brockton carrying a narrow 15-7 lead into the break and pulling away in the second half to claim the 49-26 win. Recording their third straight victory following an opening season loss to Daleville, the Gamecocks have pushed their record to 3-1 on the year.

Neither team was able to get their offense started early on as they swapped punts on their initial possessions. Florala's second attempt ended in a 28-yard punt that gave New Brockton excellent field position on the Wildcats' 48-yard line. It took the Gamecocks seven plays to convert the 48 yards to paydirt, with halfback Varrick Haynes carring the final two yards. Haynes also had a 17-yard ramble to spark the drive.

Other contributors were Myron Williams who had 13 yards on two carries while Donnie Smith added 16 yards on three attempts. On the p.a.t. attempt two off-sides penalties against Florala pushed the ball inside the one-yard line and New Brockton elected to go for two. Myron Williams drew the call and went in standing up to give the Gamecocks an 8-0 lead with 0:08 remaining in the first quarter.

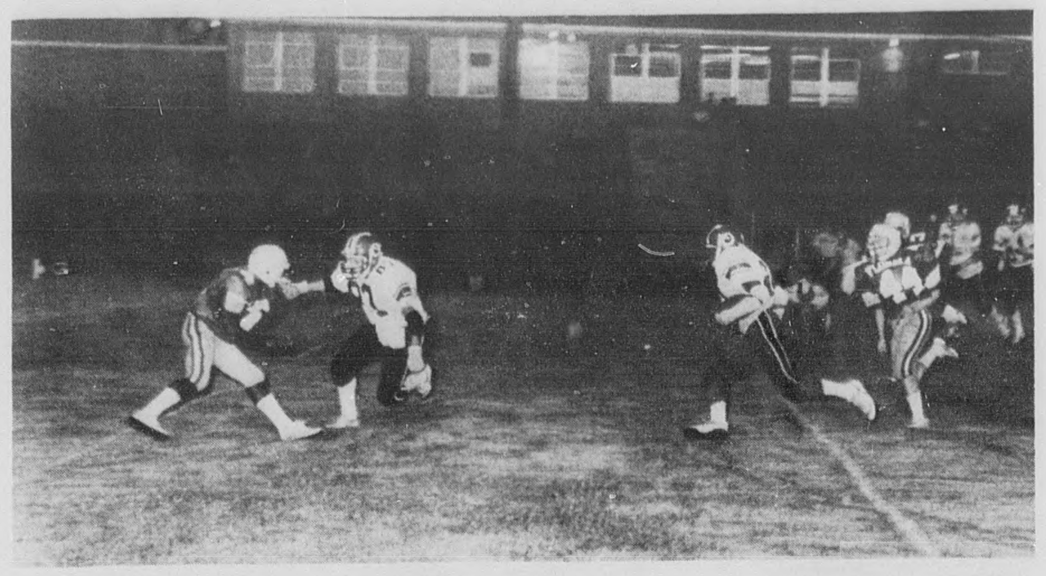

NEW BROCKTON'S MYRON WILLIAMS (26) heads for paydirt against Florala as teammate Tom Gibson (87) blocks the last would be tackler.

The Florala drive that followed ended when a New Brockton defensive player fell on a Kevin Mulkey fumble at the New Brockton 44-yard line, with 9:01 left in the half. A personal foul penalty against New Brockton handed the Gamecocks a third-and-18, and when the third down play came up short they punted the ball away, only to get it back two plays later on another Wildcat fumble. This time New Brockton took over on the Florala 24-yard line. It took only two tries to reach the end zone as Varrick Haynes moved the ball to the 12-yard line and then quarterback Curt Smith scrambled around the left end for the final 12 yards and the score. Toby Lee's p.a.t. was good and with 5:24 to play in the second stanza the Gamecocks owned a 15-0 lead.

Florala wasted no time in striking back, as on their second play of the ensuing drive, quarterback Tony Stone got loose outside and turned on the speed down the right sideline to cover 68 yards and record the touchdown! The p.a.t. attempt was good and with 4:08 to play in the half, Florala had trimmed New Brockton's lead to 15-7.

Neither team threatened again and as the half ended New Brockton led by a narrow 15-7 margin.

Both teams came out fighting in the second half and reached paydirt on their first possession. New Brockton scored first on a quick one-two punch from Haynes and Williams. Varrick Haynes carried for 36 big yards to open the drive and then Myron Williams covered the final 30 yards for the score. Toby Lee added the extra point and the Gamecocks had opened their lead to 22-7 under a minute and a half into the third stanza.

Florala was far from out of the game and they proved it on the ensuing drive that covered 76 yards on 10 plays. Sparking the play was a 56-yard sprint by Kevin Mulkey that gave the Wildcats a first-and-10 on the Gamecock 10-yard line. A penalty against New Brockton pushed the ball to the 5-yard line, but the Gamecock defense dug in their heels and Florala had to use all four downs to reach paydirt as Ken Chambers carried it on a reverse. The p.a.t. was good, and at the 4:53 mark in the third quarter it was anybody's game at New Brockton 22 - Florala 14.

Donnie Smith returned the Wildcat kick to the N.B. 36-yard line, and it was again Haynes and Williams who covered the distance on two plays. Haynes opened the attack with a 17-yard run to the Wildcat 47-yard line, and on the second play of the drive Myron Williams took the handoff around the left and and then cut back down the middle of the field, racing untouched 47 yards for the touchdown! Lee's p.a.t. was wide left but with 3:50 remaining in the third stanza New Brockton again had a little breathing room with a 28-14 margin.

Wildcat Kevin Mulkey took the Scott Maddox handoff and raced down the middle of the field 95 yards for a Florala touchdown! The p.a.t. missed but Florala had once again pulled within striking distance at 28-20.

The next two drives ended by interceptions leaving the Gamecocks with the ball on their own 44-yard line. This time it took only one play to bring the fans to their feet as Varrick Haynes raced 56 yards on the final play of the third quarter to record his second touchdown of the night. Toby Lee was on target with the extra point and New Brockton pulled out 35-20.

After a 24-yard return by Florala's Shannon Clark the Wildcats struck again the distance in three plays as Martez Brennon carried the last 55 yards to paydirt. The two-point conversion attempt was stopped short of the goal line and with 10:19 remaining in the game the score was still close at 35-26.

Following the Wildcat kick and a 15-yard return by Williams, the Gamecocks were in good field position on their own 41-yard line. The duo of #26 and #42 moved the ball down the field in 5 plays with Williams carrying the final three yards for the score. With the p.a.t. the Gamecocks were beginning to take control of what had been a hair-raising second half. With 8:15 to play they owned a 42-26 lead.

Unable to move the ball, Florala punted it away and New Brockton began their final scoring drive of the night. This drive was sparked by the running of reserve back Donnie Smith who rolled up 36 yards on two carries. Myron Williams ran around left end for the final 26 yards and with Lee's p.a.t. the Gamecocks had sealed the win with a 49-26 margin with only 4:44 to play.

Florala's next drive stalled and New Brockton took over on downs and pushed the ball all the way to the Wildcat 3-yard line before they turned it over on downs, with :20 on the clock which ran down before another play was attempted.

New Brockton's Varrick Haynes led all rushers with 247 yards on 17 carries, and 2 touchdowns. Also sparking the Gamecock running attack were Myron Williams who recorded 162 yards on 14 carries and four touchdowns, while Donnie Smith added 59 yards on 7 attempts. Tony Stone led the Florala running attack with 88 yards on 11 carries and Kevin Mulkey added 87 yards on 9 carries, plus a 95-yard kickoff return.

New Brockton returns home this Friday night to host Red Level at 7:30 p.m.

STATISTICS

| N.B. | | Flo. |
|---|---|---|
| 16 | 1st Downs | 5 |
| 42/496 | Rushes/Yds. | 34/257 |
| 11 | Passing Yds. | 0 |
| 507 | Total Offense | 257 |
| 4/2/1 | Passes/Comp./Int. | 3/0/1 |
| 4/0 | Fumbles/Lost | 5/2 |
| 3/41.67 | Punts/Ave. | 3/34.33 |

GAMECOCK QUARTERBACK CURT SMITH (12) looks upfield as he heads outside in New Brockton's 49-26 win last week over Florala.

# Zion Chapel Falls To 0-4, Lose To Straughn Tigers 20-8

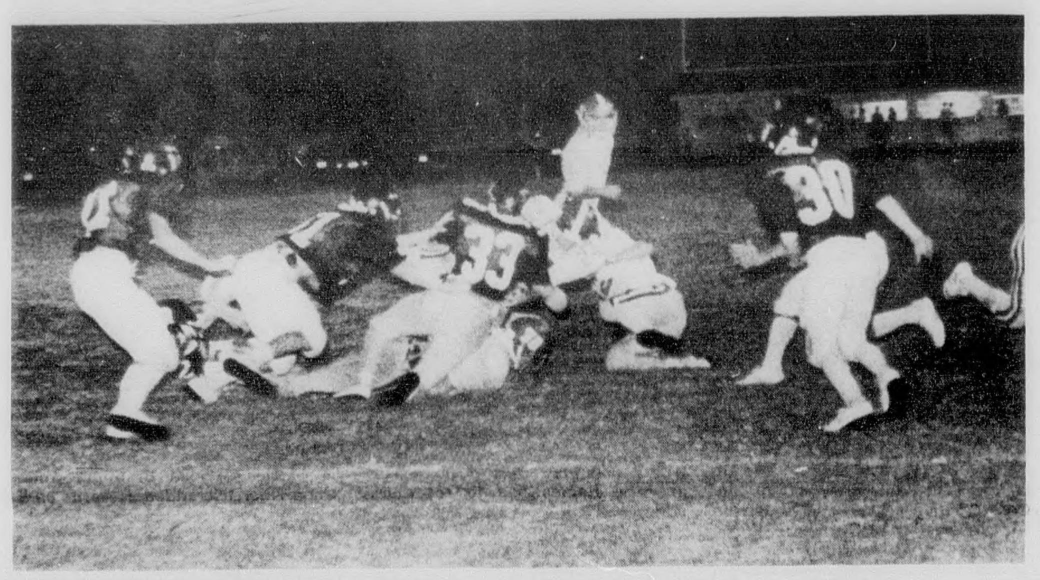

ZION CHAPEL'S Thomas Boswell (24) fights for the goal line in the Rebels' 20-8 loss last week to Straughn.

HAVE A SEAT! Zion Chapel's Thomas Boswell (24) is pulled down for a short gain in last week's loss to Straughn.

By: DANNY BELCHER

Close only counts in horseshoes, unfortunately, and for the Zion Chapel Rebels three close encounters with the Straughn goal line ended in only one touchdown as the Tigers defeated the Rebels 20-8 Friday night at Straughn.

The loss dropped Zion Chapel's record to 0-4, while the win upped Straughn's slate to 3-1.

The 2A rivals saw the defense rule the game for much of the first quarter, with Straughn finally getting on track late in the stanza on its way to a 9-play, 73-yard touchdown march. Steven Carter ate up large chunks of yardage during the drive, while the score came when the Tiger wingback took the handoff on a reverse and scampered in from 15 yards out. The p.a.t. was accurate and with 10:25 left in the first half Straughn owned a 7-0 lead.

The Tiger score seemed to wake up the Rebels, and Zion Chapel took the ensuing kick and put together its first offensive drive of the game! The Rebel march was highlighted by the running of Sean Collins and Thomas Boswell and reached the Straughn 5-yard line; however, the drive bogged down at the 5, and on fourth down a Rebel pass fell incomplete to kill the threat.

Zion Chapel came out ready to play in the second half and wasted no time in getting on the scoreboard, as on the first play following the kickoff the Rebels' Brian McLeod raced 80 yards for a touchdown! Thomas Boswell added the 2-point conversion on a run, and with only :14 gone in the second half Zion Chapel had grabbed the lead at 8-7!

An offsides penalty on fourth down gave Straughn new life on its ensuing possession and the Rebel mistake led to a Tiger score. The touchdown came on a 26-yard scamper by Russell Gunter with 7:03 left in the quarter and the p.a.t. gave the Tigers the lead back at 14-8.

Straughn extended its lead to 20-8 with 2:25 left in the quarter when Steven Carter climaxed a 54-yard drive with a 1-yard plunge, but the Rebels weren't about to quit and threatened on their next possession. The Rebels marched all the way to the Tiger 2-yard line, but failed to cash in on the opportunity, and at the final horn Straughn had the win 20-8.

Steven Carter gained 233 yards on 41 carries to lead Straughn, outgaining the entire Zion Chapel team, which combined for 193 yards rushing and 32 yards passing.

STATISTICS

| Z.C. | | Str. |
|---|---|---|
| 7 | 1st Downs | 12 |
| 193 | Rushing Yds. | 289 |
| 32 | Passing Yds. | 0 |
| 225 | Total Offense | 289 |
| 4-7-0 | Passes | 0-3-1 |
| 0/0 | Fumbles/Lost | 2/1 |

## GAMES THIS WEEK

Red Level at New Brockton

Coffee Springs at Zion Chapel

G.W. Long at Kinston

WESTGATE SHOPPING CENTER'S 20TH ANNIVERSARY

Baseball Gloves & Bats 40% Off
Large Group Shoes 50% Off
Selected Jackets 50% Off
Shirts & Shorts $1.00 & Up

We Also Have A Large Selection Of Other Un advertised Specials!

CUSTOMER APPRECIATION SALE
Thursday, Friday & Saturday Sept. 25 - 27
Open till 9:00 p.m.
"Do Not Miss This Sale"

Playmaker SPORTING GOODS
Westgate Shopping Center
Enterprise, Alabama 36330
347-5877 STEVEN HARRELSON



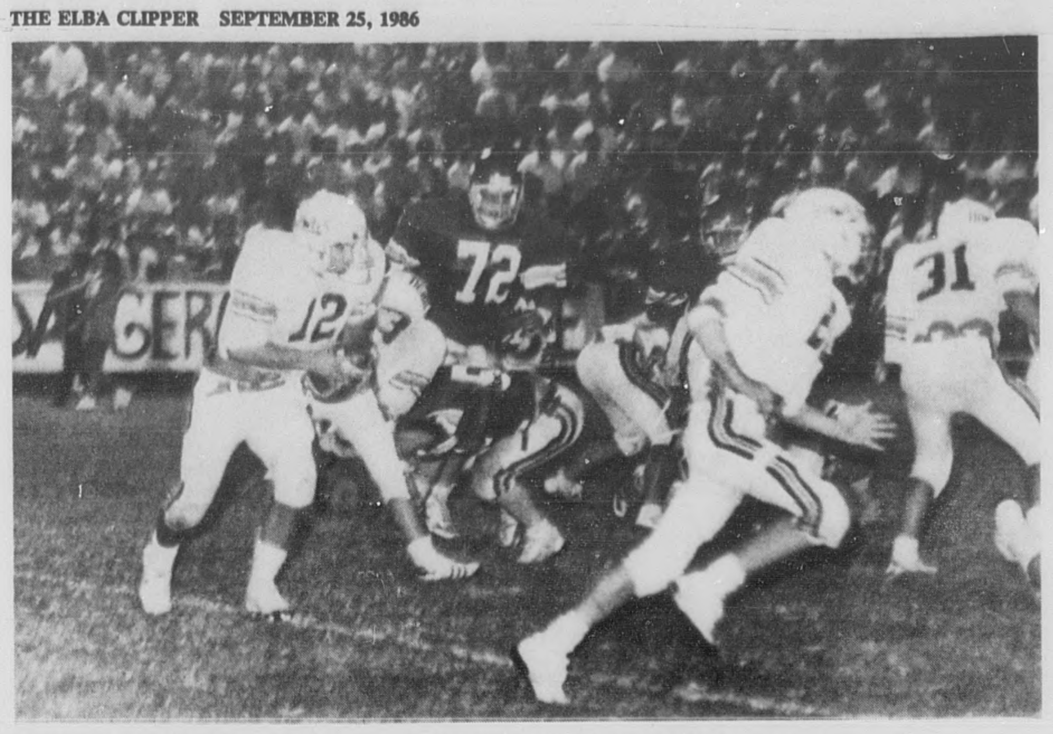

KINSTON QUARTERBACK Dodd Hawthorne (12) rolls out and eyes the defense in action last week against Samson.

KINSTON'S TRAVIS CARNLEY (45) drags down a Samson runner for no gain as Mikie Glass (24) closes in to help.

# Kinston Losing Streak Continues As 'Dogs Fall To Samson 22-0

By: GREG BRUNSON

The Samson Tigers combined a big play offense with a stingy defense this past Friday night to post an impressive 22-0 victory over the Kinston Bulldogs. The Bulldogs had 19 snaps from inside the Samson 20-yard line, only to come away empty, suffering their first shutout of the season.

The Tigers wasted little time in lighting up the scoreboard. After a Kinston punt was downed at the 32-yard line, Samson put together a 13-play drive that covered the 68 yards to the end zone. The touchdown came with 3:37 to play in the first quarter as Michael Bowers took a pitchout and raced 11 yards around right end. A run for two failed, leaving the score Samson 6 - Kinston 0.

Travis Carnley booted a beautiful 53-yard punt to end the next Kinston possession, setting the Tigers deep in their own territory. On the next snap Michael Bragg pounced on a Samson fumble at the 19-yard line. The Bulldogs wasted this chance as they threw an interception on third down.

Samson took over and quickly marched upfield. Terry Tape carried the last 28 yards on runs of 20 and then an 8-yard touchdown jaunt off right tackle. This capped an 11-play drive with the score coming with 8:16 left in the half. Joel Phillips ran for the two-point conversion to make Samson's lead 14-0.

Kinston took over and behind the rushing of Todd Hawthorne and passing of Dodd Hawthorne moved deep into Tiger territory only to have this drive stall at the Samson 16-yard line.

Three plays later, Michael Bragg got his second fumble recovery of the night, giving Kinston the ball at the Samson 29. The Bulldogs moved to one first down before the Tiger defense rose to the occasion and sacked Hawthorne on a third-and-16 play from the 18-yard line.

The Tigers made the most of this last possession of the half as they put together a 5-play drive covering 66 yards. Billy Harrison took a handoff then threw back to the quarterback, Lamar Daniels, who got into the end zone from 11 yards out as the halftime horn sounded. Tape added the 2-point conversion, making the Samson lead 22-0.

The second half opened much as the first half ended. Samson took the kickoff and drove for 10 plays before the Kinston defense stiffened to take over on downs at their own 38-yard line.

The next Samson possession ended in a fine interception by Scott Jacobs who returned the ball 30 yards to the Tigers' 20-yard line.

Four rushes netted the Bulldogs only 5 yards so the ball went over on downs at the 15-yard line.

A 32-yard punt by Samson gave Kinston excellent field position at the 50-yard line. The Bulldogs held the ball for 18 plays only to be stopped again inside the Tigers' 20, this time at the 7.

From this point the Tigers drove the length of the field to the Bulldogs' 1-foot line. After a time out with 0:06 remaining, Keith Hill was trapped for a 3-yard loss as the game ended. Final score - Samson 22 - Kinston 0.

| Kin. | | Sam. |
|---|---|---|
| 8 | 1st Downs | 18 |
| 64 | Rushing Yds. | 265 |
| 41 | Passing Yds. | 121 |
| 105 | Total Yds. | 386 |
| 10/4/1 | Passes/Comp./Int. | 15/6/1 |
| 25 | Penalty Yds. | 71 |
| 0 | Fumbles Lost | 2 |
| 58 | Return Yds. | 30 |
| 3/39.7 | Punts/Ave. | 1/32 |

# Bulldog Defense Shines As Brantley Blanks Goshen Eagles 7-0

By: BILLY WAYNE WILLIAMSON

The Brantley Bulldogs scored early and held on to post an impressive 7-0 win over the 2A Goshen Eagles Friday night at Goshen.

The win evened Brantley's record at 2-2, while Goshen slipped to 1-3 with the loss, the Eagles' third straight.

Both teams fumbled early to kill potential offensive threats and it was a Goshen mistake that set up the Bulldog score! The Brantley break came when the Eagles attempted to punt, only to have a bad snap, giving the ball to the Bulldogs at the Eagle 45-yard line. A 9-yard run by Doug Salter got the Bulldogs off to a quick start and a 16-yard run by Salter moved the 'Dogs to the 16-yard line.

An 11-yard jaunt by Chad Kilcrease put Brantley at the 1-yard line, and on the next play Salter bulled over to give the Bulldogs all the points they would need! Salter also added the extra point, giving Brantley a 7-0 lead with 2:33 left in the first quarter.

Brantley began another drive late in the half and marched to the Goshen 34-yard line behind the running of Salter, Anthony Eiland and Lebron Upshaw, only to lose a fumble that killed the scoring opportunity.

Goshen came to life following the Bulldog fumble and drove to a first down at the Brantley 7-yard line. A 30-yard pass from Al Williamson to Robin Snyder was the big play in the drive; however, Brantley's Ronnie Johnson recovered an Eagle fumble on the first play after the long pass and the Eagles had to settle for nothing!

Goshen did drive to the Bulldog 35-yard line late in the third quarter following another Brantley fumble, but the "Big Green" defense rose to the challenge and stopped the Eagles to preserve the slim lead.

The Brantley offense failed to mount any serious threat in the second half, but the defense earned its keep, and an interception by Giles Bryan late in the game sealed the hard-fought win for the 'Dogs!

Doug Salter gained 104 yards on 20 carries to lead Brantley, while Chad Kilcrease added 31 yards on 8 carries.

STATISTICS

| BHS | | GHS |
|---|---|---|
| 11 | 1st Downs | 8 |
| 174 | Rushing Yds. | 46 |
| 0 | Passing Yds. | 87 |
| 174 | Total Offense | 133 |
| 0-1-0 | Passes | 5-16-1 |
| 4/3 | Fumbles/Lost | 7/1 |
| 35 | Penalty Yds. | 10 |
| 4-23 | Punts-Ave. | 6-33 |

BRANTLEY COACHES Paul Woolley and Earl Henderson talk with Bulldog players during a time-out in last week's 7-0 win over Goshen.

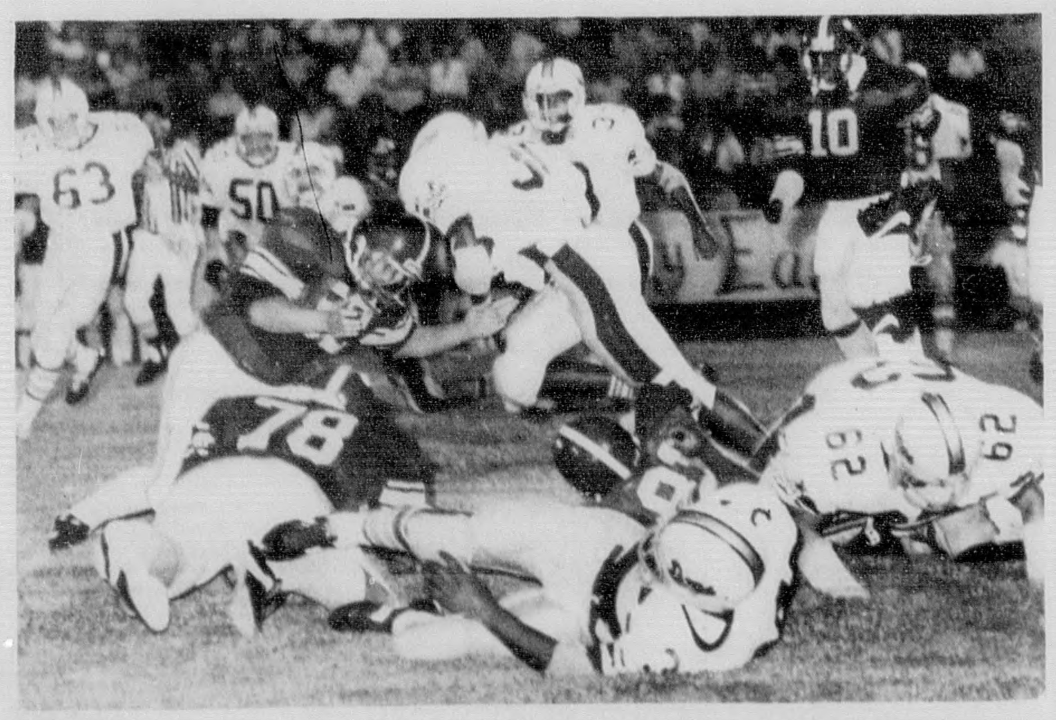

BRANTLEY'S Lebron Upshaw (30) runs hard in the middle of the Goshen defense and charges into an Eagle defender.

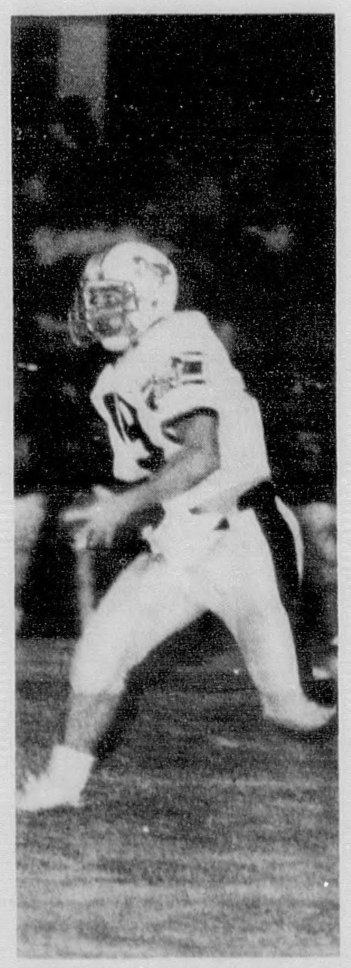

Brantley quarterback Chad Kilcrease (19) rambles for yardage in the Bulldogs' 7-0 win over Goshen.

Brantley Bulldog Football Coverage Compliments Of:

Brantley Bank And Trust
Member FDIC

Southern Foods Resturant
Brantley
Home-Cooked Meals Served Daily
Luncheon Buffet Sunday

Piggly Wiggly
Jerry Walker, Manager

Godwin Furniture Co.
Brantley 527-8621
Troy 566-5200

Brantley Gin Co.
"Serving Farmers Since 1950"
Brantley, Al.
(205) 527-3208 or 527-8622

DARK ORIGINAL

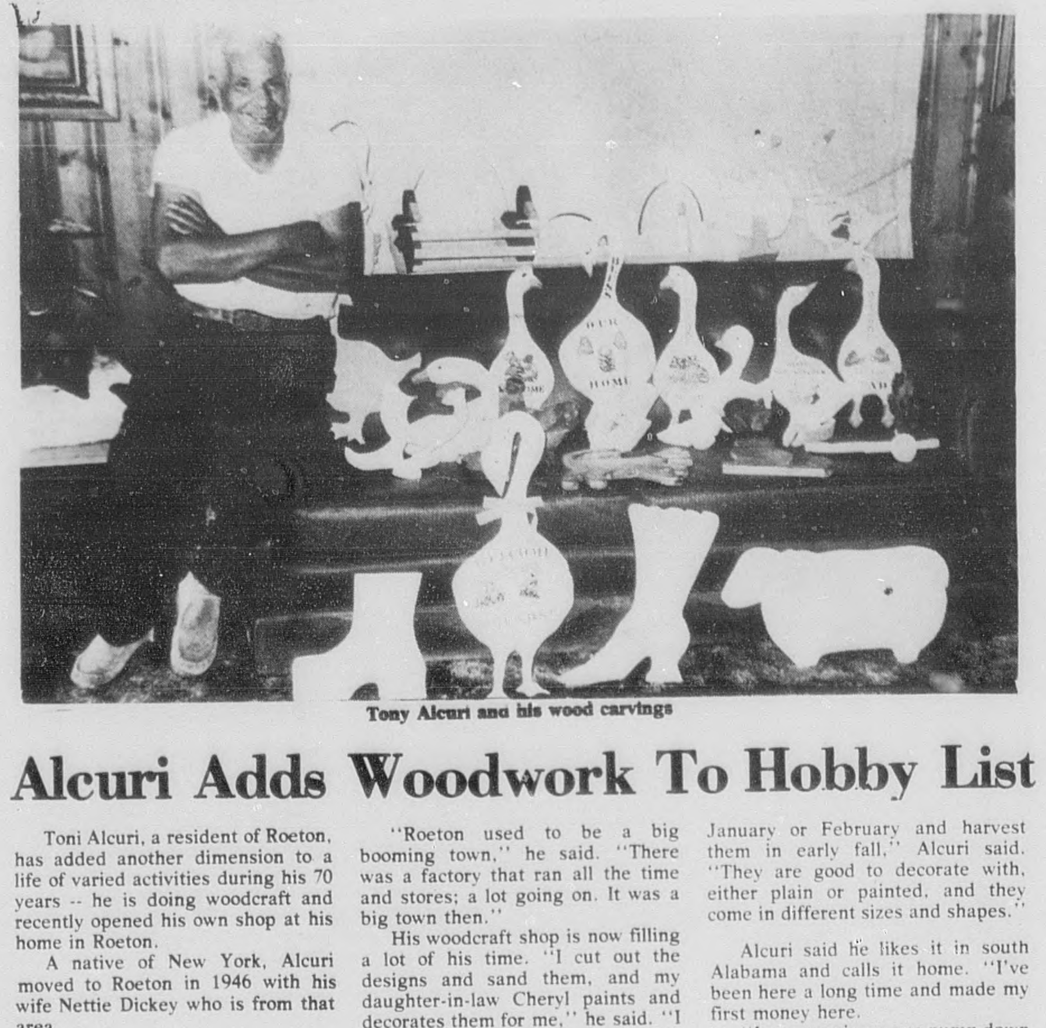

Tony Alcuri and his wood carvings

# Alcuri Adds Woodwork To Hobby List

Toni Alcuri, a resident of Roeton, has added another dimension to a life of varied activities during his 70 years -- he is doing woodcraft and recently opened his own shop at his home in Roeton.

A native of New York, Alcuri moved to Roeton in 1946 with his wife Nettie Dickey who is from that area.

"We moved back to New York once," Alcuri said, "but I told my wife it was not for us -- so we came back to Roeton."

Alcuri retired from Ft. Rucker after 26 years of work, and before that worked at Perry Owen's Garage, with the state, and with Dorsey Trailers. He also helped build the glove factory in Roeton in 1954 and worked there.

"Roeton used to be a big booming town," he said. "There was a factory that ran all the time and stores; a lot going on. It was a big town then."

His woodcraft shop is now filling a lot of his time. "I cut out the designs and sand them, and my daughter-in-law Cheryl paints and decorates them for me," he said. "I try different patterns and come up with some interesting things."

He is also designing baskets, napkin holders and wall pieces and plans to participate in the Arts and Crafts Show in Brundidge.

He also grows gourds as a hobby, as many as 400 a year. He then cuts the gourds for use as nests for martins.

"You can plant gourd seeds in January or February and harvest them in early fall," Alcuri said. "They are good to decorate with, either plain or painted, and they come in different sizes and shapes."

Alcuri said he likes it in south Alabama and calls it home. "I've been here a long time and made my first money here.

"I was running a gas pump down at what used to be called Beck's Mill. William Caldwell was my first customer. He gave me a $2 bill to pay for his gas. I framed it and still have it."

The Alcuri's have three children and nine grandchildren and enjoy spending time with them.

# Dan Presley

COUNTY AGENT

By selecting the right varieties of peaches, you can enjoy this fruit from the first of May through the last of July. Here is a suggested combination of varieties. The earliest maturing varieties you could begin with are Canden followed by Flordaking, Maygold, La-gold, Harvester, Majestic, Summergold, and Redskin. This combination will give you about three months of fresh peaches. You could select other varieties that would mature at similar times.

Decide now which peach varieties you want to plant and go ahead and locate these varieties so that you can be sure of getting them.

**FERTILIZE STRAWBERRIES NOW**

Mature strawberry plants begin to form the buds for next spring's crop in August and September. Proper fertility and watering encourage the process that forms the flower buds and without care now yields may be reduced.

A soil test gives the best assessment of the nutrient needs of the soil, but an acceptable rule of thumb for fertilizing strawberries in August-September is to apply 1 pound of ammonium nitrate (33-0-0) or 3 pounds 10-10-10 fertilizer per 200 square feet. Be sure to water fertilizer in after application because granules that are not rinsed off the plants can burn the foliage.

Speaking of water, about 1 inch of water per week during this time is usually plenty for good plant development. It is a good idea to water in the morning so that foilage can dry during the day. Wet, slow drying foilage at night encourages leaf spot problems.

**COMPOST PILES**

When leaves are burned or carried to the trash dump, the best source of organic matter for growing flowers, shrubs, and other ornamental plants is destroyed. Why not build a bin and as the leaves begin to shed be ready for a place to put them. It is easy to do and an unending supply of good soil will be ready when it is needed.

A bin 10 feet square and 6 feet deep is sufficient space to produce 2 to 2 1/2 tons of well-rotted compost per year, provided the bin is kept filled. A good method to use in filling the bin is as follows:

1. Place 10 to 12 inches of leaves in the bottom of the bin.
2. Wet the leaves good with water.
3. Cover with 1 inch soil.
4. Sprinkle 4 to 5 pounds of 8-8-8, 13-13-13, or other complete fertilizer over the soil.

Repeat these steps until the bin is full. Leave a depression in the center of the pile so rain water will soak down through the mass. A removable board may be placed at the bottom of the bin so well-rotted material can be removed from the bin and fresh material can continue to be added to the top of the pile.

Lemon juice will produce writing which is invisible when dry, but which stands out in brown when the paper is warmed.

# Peanut Recipes

Let's start where it all begins, from the peanut patch!

There are many ways to utilize peanuts in the raw form. The peanut producers of Alabama have made available this collection of recipes for your enjoyment. The next time your plans call for peanuts, try one or more of these suggestions. Peanuts in the raw are available, so don't hesitate to ask your local grocer.

**ALABAMA BOILED PEANUTS**

Wash peanuts throughtly in cool water; then soak in clean water for about 30 minutes before cooking.

Put peanuts in a saucepan and cover completely with water. Add 1 tablespoon salt for each pint of peanuts.

The cooking period for boiled peanuts varies according to the maturity of the peanuts used and the variety of the peanut. The cooking time for a "freshly-pulled" green peanut is shorter than for a peanut which has been stored for a time. The best way to prepare them is to cook them as soon as they are picked.

There is no firm method for cooking boiled peanuts. The shells of some peanuts absorb more salt than others, so it is best to begin with 1 tablespoon of salt per pint of peanuts. Then add more salt to taste later. The texture of the peanut when fully cooked should be similar to that of a cooked dry pea or bean. Boil the peanuts for about 35 minutes, then taste. If they are not salted enough, add more salt. Taste again in ten minutes, both for salt content and to see if the peanuts are fully cooked. If not ready, continue tasting every five minutes until they have a satisfactory texture.

Drain peanuts after cooking, or they will continue to absorb salt and become over-salted.

To have boiled peanuts year round, you can freeze them. Package the cooled peanuts, without the brine, in moisture-vapor-proof freezer containers. Keep peanuts stored at 0 degrees F. or lower. When ready to eat, remove from freezer and thaw.

**ROASTING**

It's a rare person who can stop at eating one peanut. It's even rarer for anyone to be able to resist the aroma of peanuts while they are being roasted.

**Shelled:**

*Place raw shelled peanuts one layer deep in shallow pan.

*Roast at 350 degrees for 15 to 20 minutes until golden brown.

*Stir occasionally for even roasting.

*If you like peanuts salted, add 1 teaspoon of butter or margarine to each cup of peanuts immediately aftger removing from the oven. Stir until peanuts are evenly coated and sprinkie with salt.

**In The Shell:**

* Spread raw peanuts one or two layers deep in shallow baking pan.

*Roast at 350 degrees for 25 to 30 minutes, stirring occasionally.

*Shell and sample the peanuts during the last few minutes of cooking time to assure the peanuts being roasted to the disired doneness.

Janice Moates, district secretary, Coffee County Soil and Water Conservation District, was honored as outstanding district secretary for Area 5 at a recent program held at Lake Tholocco on Ft. Rucker. She has worked with the Service for nine years, and is a secretary-treasurer for the Forestry Advisory Committee. She and her husband David have one daughter, Amber, and own a farm on the Bellwood Road, south of Enterprise. She is the daughter of Clara Averett and the late Dolan Averett. Janice stated, "I enjoy working for the District and the Soil Conservation Service, and meeting with the people of Coffee County, whether it be a farmer with a conservation problem or a landowner with an erosion problem in their yard."

# Recipes, Con'd

**DEEP FRYING**

*Fill deep fat fryer or large saucepan ½ full with peanut oil. Preheat oil 350 degrees F.

*Fill colander or deep fat frying basket ½ full of raw peanuts.

*Submerge in hot oil. Let fry until raw peanuts start ot turn light brown. Peanuts will continue cooking after they are removed from heat. Do not overcook.

*Drain on paper towels, sprinkle with salt. Serve warm or store in glass containers with air tight lids.

*For an unusual snack, add ¼ tsp. garlic powder or chili powder for each cup of peanuts.

**SUGARED NUTS**

1 cup granulated sugar
½ cup water
2 cups raw shelled peanuts (with skins on)

Disolve sugar in water in saucepan over medium heat. Add peanuts and continue to cook over medium heat, stirring frequently. Cook until peanuts are completely sugared (coated and no syrup left.) Pour onto ungreased cookie sheet, spreading so that peanuts are separated as much as possible. Bake at 300 degrees F. for approximately 30 minutes, stirring at five minutes intervals.

**DIXIE PEANUT BRITTLE**

2 cups granulated sugar
1 cup light corn syrup
½ cup water
½ tsp. salt
2Tbsp. butter
4 cups raw peanuts, skins on
2 tsp. baking soda

In a heavy saucepan heat sugar, syrup, water and salt to a rolling boil. Add peanuts. Reduce heat to medium and stir constantly. Cook until syrup spins a thread (293 degrees F.) Add butter, then baking soda. Beat rapidly and pour on a buttered surface spreading to ¼ inch thickness. When cool break into pieces.

**OTHER HELPFUL HINTS**

Approximately 1½ pounds unshelled peanuts = 1 pound shelled = 3¼ cups. Approximately 5 ounces shelled peanuts = 1 cup.

**PEANUT BRITTLE**
(Microwave)

1 cup raw peanuts
1 cup sugar
½ cup white corn syrup
1/8 tsp. salt
1 tsp. butter
1 tsp. vanilla
1 tsp. baking soda

In a 1½ qt. casserole stir together peanuts, syrup, sugar, and

**IMPORTANT: PEANUT STORAGE**

To maintain best eating quality, peanuts need protection from insects and from high temperatures that may cause the fat in the nuts to become rancid. For prolonged storage, keep them in a cool dry place at or below, 70 degrees F. (Peanuts keep indefinitely frozen in a tightly closed container.)

salt. Cook 8 minutes on high in microwave oven stirring well after 4 minutes. Stir in butter and vanilla. Microwave 2 minutes longer on high. Add baking soda and quickly stir until light and foamy. Immediately pour onto lightly greased baking sheet; spread out very thin. When cool, break into small pieces. Store in airtight container. Makes 1 pound. (Roasted peanuts may be used instead of raw, but they must be added right before the baking soda.)

**"Old Fashioned" HOMEMADE PEANUT BUTTER**

2 cups roasted peanuts (with or without skins)
1 Tbsp. oil
½ tsp. salt (omit if salted peanuts are used)

Homemade peanut butter is easily made with an electric blender or food processor. The longer you blend or process, the softer the peanut butter will be.

Note: For chucnk style peanut buttesr stir in ½ cup chopped peanuts after the blending or processing is completed.

**DIRECTIONS FOR USING AN ELECTRIC BLENDER:**

Place ingredients in blender. With the lid secured, blend until mixture becomes paste-like or spreadable (3 to 4 minutes). If necessary, stop the machine and use a rubber spatula to scrape mixture from sides of the container and back into contact with the blades. Continue blending until desired consistency is obtained.

**DIRECTIONS FOR USING A FOOD PROCESSOR:**

Using the metal blade, process ingredients continuously for 2 or 3 minutes. The ground peanuts will form a ball which will slowly disappear. Stop machine. Scrape sides of a container with a rubber spatula. Continue to process until the desired smoothness is obtained.

Store in a tightly closed container and refrigerate. Upon standing the oil may rise to the top - in this case, stir before using. Makes 1 cup smooth or 1½ cups chunky peanut butter.

Peanuts with red skins may be used. (Do not confuse skins with outer shells!) The resulting tiny flecks do not affect the flavor.

**HOW MUCH PEANUT BUTTER?**

Approximately 2 cups peanuts ground will yield 1 cup peanut butter.

# Peanut Crop Predicted To Be Down

The Alabama peanut crop remains critical after being drought-stricken by an extended dry period earlier this season. Peanut production estimates have decreased 26 percent from 1985 production figures according to the Crop Reporting Board.

Total production for the state is estimated at 218,000 tons compared to 295,000 tons a year ago. United States total production is forecast at 1.73 million tons, a 16 percent drop from 1985 and three percent below August projections.

Alabama's yield per acre estimates have been further reduced to 2,000 pounds per acre resulting in a 33 percent decrease from last year. Other estimates included Georgia with an estimated yield of 2,400 pounds per acre, down 200 pounds from the August estimate and Florida with an increase of 100 pounds per acre to 2,700 pounds per acre.

# American Legion To Host Meeting

The American Legion, Culver Post 42, Elba, and Auxiliary will host the 35th district meeting on October 2, at Legion Home on the Troy Highway.

Mr. Lennie Ellis, 35th district commander of Brundidge, and Mrs. Erie Crook, auxiliary president of Elba, will preside over the meeting.

Post commander Wayne Harrison and auxiliary president Mrs. Mildred Willis invite all local members to attend. The traditional banquet dinner will be served.

"Coffee County's Oldest Newspaper" The Elba Clipper Established 1897



# News From Our Early Files

**TEN YEARS AGO**
**SEPTEMBER 23, 1976**

***Little Miss Dawn Jordan celebrated her fourth birthday last Saturday, Sept. 18, at 2 p.m. with a party at her home. Friends attending were Sharon Bowden, Kimmy Jordan, Jeffrey Owens, Regina Owens, Kay Eldridge, Janet Owens, Daniel Jowers, Gary Jowers, Judy Sasser, Steve Sasser, Bryan Marler, Linda Marler, Lisa Lindsey.

***Gayle Day, daughter of Mrs. Grace Day, Opp, and Ralph Day of Kinston, was crowned Miss Kinston for 1977 on Thursday, Sept. 16. The new Little Miss Kinston is Marie Wise, daughter of Mr. and Mrs. Harold Wise. . . Campus Beauty at Zion Chapel was Miss Totsie Henley, daughter of Mr. and Mrs. Edgar Henley. Elementary Beauty winner was Miss Jackie Parrish, daughter of Mr. and Mrs. Jimmy Parrish.

***Coffee County 4-H Gold Key Fraternity recently initiated six new members: Donna Carroll, New Brockton; Cathy Sawyer, New Hope; Pam Sheffield, Kinston; Suzanne Sanders, New Hope; Leslie Hussey, Zion Chapel; Stephen Nagy, Enterprise.

***Football: Tigers Over Opp 20-0: Elba running back Johnny Dyess heads upfield for big gain . . Larry Phillips picks up 9 yards . . . Russ Cash rolls out on option play . . . Steven Harrelson dives for fumble . . cheerleader Connie Carpenter celebrates.

**TWENTY YEARS AGO**
**SEPTEMBER 29, 1966**

***Little Miss Elba contestants: Kathie Anderson, Leigh Beck, Tammy Bess, Melinda Blocker, Sharon Bullard, Donna Carroll, Terry Chandler, Lesa Coon, Debbie Davis, Cynthia Donaldson, Lynn Dubisar, Melanie Ennis, Colleene Hall, Shelia Hanchey, Jenny Hudson, Cindy Johnson, Patty Kelley, Terry Kelley, Sonya Knight, Cindy Lewis, Leigh Lindsey, Michele McGuire, Jeannette Miles, Pam Moore, Donna Morrow, Carol Moseley, Felicia Newton, Susie Powell, Elaine Sexton, Billie Simmons, JoAnn Smart, Jackie Stokes, Shelia Simmons, Chris Tatum, Susan Taylor, D'aun Wilson, Tammy Young.

***Displaying the 75 King Mackerel they hauled in recently during the early days of the Panama City Fishing Tournament are J.C. Lewis, J.D. Kendrick and N.E. Smith, all of Elba.

***Kinston: Misses Pat Saunders and Debby Stanley celebrated their 16th birthdays with a party last Thursday night in the recreation hall at the Opp pool. The hall was decorated in red, white and blue . . Larry Maloy celebrated his sixth birthday Sept. 17 . . . Mrs. C.T. Russell spent a few days last week in Crestview with Mr. and Mrs. Pugh Holland . . . Miss Libby Kimbro spent a few days recently in Montgomery with Mr. and Mrs. Bernie Salters.

**THIRTY YEARS AGO**
**SEPTEMBER 27, 1956**

***Patsy Parker was elected as president of the senior class at Elba High School Thursday morning, Sept. 20. Other officers chosen were: vice president - James Grimes; secretary - Faye Spurlin; treasurer - Jimmy Boswell; reporter - Inez Rowell.

***Miss Betty Jean Wise, daughter of Mr. and Mrs. Roscoe J. Wise of Kinston, became the bride of Morgan Jackson Moore, son of Mr. and Mrs. W.M. Moore of Luverne Sunday, Sept. 2, at 3 p.m. at Fairview Baptist Church of Kinston.

***M1Sgt. Paul L. Sawyer, son of Mr. and Mrs. Jeff T. Sawyer, New Brockton, recently was graduated from the Army's European Engineer School at Nurnau, Germany . . . Sgt. Arthur G. Childs, graduate of New Hope School, recently arrived in Alaska and is now a member of the 68th Anti-aircraft Artillery Group at Ft. Richardson. He is the son of F.E. Childs and his wife Louise lives in Enterprise.

***Mr. and Mrs. Roy King announce the birth of a 10-lb., 2-oz. boy at Gibson Hospital in Enterprise Sept. 21. He has been named Roy Ellis. . . Mr. and Mrs. Levi Thrower and children, Mike, Ann and Jim of Dothan, visited her parents, Mr. and Mrs. C.Y. Martin Sunday.

**FORTY YEARS AGO**
**SEPTEMBER 26, 1946**

***A case of infantile paralysis was reported Monday by Coffee County Health Dept. in the Liberty Community. It was stated the victim is a four- or five-year-old child, and that he is getting along satisfactorily. Precautions will be taken to prevent a spread of the disease.

***Mr. and Mrs. J.D. Whitman announce the engagement of their daughter I'Belle to William A. Oggs of Birmingham, the marriage to take place on Sunday, October 20, at First Baptist Church, Elba.

***Miss Velma Padgett of Smith Ave. is the winner of one of the prizes in the national writing contest. It was conducted by a widely-known magazine. Miss Padgett is listed in the December issue as a winner on the subject, "Do you believe in love at first sight?"

***Bluff Springs News: "Our school is progressing nicely under Dock Littleton, principal; Mrs. Fuller and Foy Faye Bryant. Many children are still picking cotton and gathering peanuts . . . Miss Sara Dyess visited in Dothan recently, guest of her aunt, Mrs. Susie McCord . . . William Scarbrough's friends are glad to welcome him back home with a discharge . . . Happiness is wished to Mr. Albert Eggers and Miss Mary Ellen Raily; and to Junior Culver and Miss Lillie Grace Crocker who have had recent marriages.

# 33 Named To TSU Dothan President's List

Troy State University at Dothan President, Thomas Harrison, named 33 students to the summer quarter President's list. A studnet must make all A's on a minimum of 12 credit hours in order to be named to this academic honor.

Those named are: Coffee County, Particia Anne Dumond, Lydia Talton, and Judith Presley Reiter, Kinston.

Dean's List students from our area is Cheryl B. Hancock, Elba.

# Card Of Thanks

The family of **Nettie B. Flowers** extends sincere appreciation to the many persons who showed kindness and concern for their mother during her long illness.

Special thanks goes to Drs. Cochran and Dyess and to the nurses and staff of Elba Nursing Home and Hospital for their devoted efforts in caring for her, and to many friends and relatives for their food, flowers and prayers.

**Richard Flowers Jr. & Family**
**Marie Reeves & Family**
**Grace Goodson & Family**
**Billy Flowers & Family**
9-25-1tc

# Class of 1981 To Have Reunion After Homecoming

The Elba High School class of 1981 will have its 5-year reunion following the homecoming game on Oct. 3. It will be held at Linda's Buffet.

Any class member who wishes to attend and has not been contacted should call Phil Hayes at 941-1758 after 6 p.m. or go to Linda's following the game.

Payment may be made at the door.

# Arts And Crafts Show To Be Held In Luverne

The fourth annual Colonial Bank arts and crafts show will be held Saturday, October 4 from 8 a.m. to 2 p.m. at the Colonial Bank in Luverne. More that 25 exhibitors will display hand-made arts and crafts and home-baked foods.

There is no admission fee. The show is a community project of Luverne's Colonial Bank and is held in the bank's back parking lot. The bank is located in downtown Luverne on South Forest Avenue.

# Singing At Friendship Holiness Saturday Night

There will be a gospel singing at Friendship Holiness Church Saturday, Sept. 27, beginning at 7:30 p.m.

Featured singers will be the Smith family from Enterprise.

Everyone is welcome. The church is located 2-3 miles west of Danley's Crossroads.

# Youth Retreat At Camp Victory

There will be a Youth Retreat at Camp Victory (near Samson) for 7th grade and up, October 3-5.

Cost for the weekend is $15.

Retreat begins with supper on Friday night and ends with lunch on Sunday.

To register call:
**Camp Victory [205] 898-7948.**

**THOSE WHO CAN...DO.**

**THOSE WHO CAN'T...CRITICIZE.**

# Church Directory

IN HIM WAS LIFE AND THE LIFE WAS THE LIGHT OF MEN

THE ELBA MINISTERIAL ASSOCIATION meets each Thurs., 8 a.m., Hickory Pit.

HOUR OF TRUTH - WELB 1350 am - 1:30 - 2:00 p.m. - Sun. Rev. Jonas Rodgers

MOMENTS FOR THE MASTER WELB - 6:20 a.m. - 12:27 p.m. 3:57 p.m. - Bob Prichard

**ELBA CHURCH OF CHRIST** - Bob Prichard
Bible Study . . . 10:00 a.m.
Morn. Worship . . . 11:00 a.m.
Even. Serv. . . . 6:00 p.m.
Wed. Bible Study . . . 7:00 p.m.

**NEW HAVEN TABERNACLE ASSEMBLY OF GOD** - Rev. Calvin Faircloth
Sunday School . . . 10:00 a.m.
Morn. Worship . . . 11:00 a.m.
Even. Service . . . 5:00 p.m.
Wed. Even. Serv. . . . 7:00 p.m.

**ELBA DELIVERANCE TABER.** - Darriel & Gert Riley
Sunday School . . . 10:00 a.m.
Morn. Worship . . . 11:00 a.m.
Even. Service . . . 6:00 p.m.
Wed. Service . . . 7:00 p.m.

**VICTORIA BAPTIST** - Larry Doster
Sunday School . . . 9:45 a.m.
Morn. Worship . . . 11:00 a.m.
Choir Practice . . . 4:30 p.m.
Training Union . . . 5:00 p.m.
Even. Service . . . 6:00 p.m.

**FRIENDSHIP HOLINESS** - J.L. Edgar
Sunday School . . . 10:00 a.m.
Morn. Worship . . . 11:00 a.m.
Sun. Even. . . . 5:00 p.m.
Wed. Service . . . 6:30 p.m.

**JACK ASSEMBLY OF GOD** - Rev. Jimmy Eddins
Sunday School . . . 9:45 a.m.
Morn. Worship . . . 11:00 a.m.
Wed. Prayer Serv. . . 7:15 p.m.
C.A.'s (Sun.) . . . 5:00 p.m.
Even. Worship . . . 6:00 p.m.

**NEW BROCKTON METHODist** - Charlie Campbell
Sunday School . . . 9:45 a.m.
Morn. Worship . . . 11:00 a.m.
Prayer Meet. (Sun.) . . 4:30 p.m.
Even. Worship . . . 5:00 p.m.

**FAIRVIEW BAPTIST** - Rev. Randall Pearsen
Sunday School . . . 9:45 a.m.
Morn. Worship . . . 11:00 a.m.
Train. Union . . . 6:00 p.m.
Even. Service . . . 7:00 p.m.
Wed. Prayer Meet . . 7:30 p.m.

**ELBA FIRST ASSEMBLY OF GOD** - Larry Powell
Sunday School . . . 9:45 a.m.
Morn. Worship . . . 11:00 a.m.
Even. Service . . . 6:00 p.m.
Wed. Srvice . . . 7:00 p.m.
Youth Scene-Wed. . . 7:00 p.m.

**HAW HILL ASSEMBLY OF GOD** - Shirlie Ellis
Sunday School . . . 9:45 a.m.
Morn. Wor. . . . 11:00 a.m.
Even. Ser. . . . 6:00 p.m.
Wed. Prayer . . . 7:00 p.m.

**SHILOH BAPTIST CHURCH** - Campbell Sasser
Sunday School . . . 10:00 a.m.
Morn. Worship . . . 11:00 a.m.
Training Union . . . 6:00 p.m.
Even. Service . . . 7:00 p.m.
Wed. Prayer Meet . . . 7:00 p.m.

**ZOAR COMMUNITY CHURCH** - Richard & Pat Jones
Sunday School . . . 10:00 a.m.
Morn. Worship . . . 11:00 a.m.
Even. Service . . . 6:00 p.m.
Thursday Serv. . . . 7:00 p.m.

**FIRST ASSEMBLY OF GOD** - [Kinston] - Robert Bowen
Sunday School . . . 9:45 a.m.
Morn. Service . . . 11:00 a.m.
C.A. (Youth) . . . 5:30 p.m.
Evangelistic Serv. . . 6:00 p.m.
Wed. Bible Study . . . 7:00 p.m.

**NEW PHILADELPHIA CHURCH OF GOD IN CHRIST** - Eld. Waymon Pryor
Sunday School . . . 10:30 a.m.
Noon Service . . . 12:00 p.m.
2nd & 4th Sundays

**BASIN BAPTIST CHURCH** - Rev. Allen Moore
Sunday School . . . 10:00 a.m.
Morn. Worship . . . 11:00 a.m.
Church Training . . . 5:30 p.m.
Even. Worship . . . 6:30 p.m.
Wed. Service . . . 7:00 p.m.

**WISE MILL ASSEMBLY OF GOD** - Ferron Smith
Sunday School . . . 10:00 a.m.
Morn. Service . . . 11:00 a.m.
Youth Service . . . 5:00 p.m.
Wed. Prayer Serv. . . 7:00 p.m.
Fri. Home Prayer . . 7:00 p.m.

**MT. VERNON ASSEMBLY OF GOD** - Donnie Earls
Sunday School . . . 10:00 a.m.
Morn. Worship . . . 11:00 a.m.
Even. Service . . . 5:30 p.m.

**NEW CHAPEL BAPTIST**
Sunday School . . . 10:00 a.m.
Morn. Worship . . . 11:00 a.m.
Even. Service . . . 6:00 p.m.
Wed. Prayer Meet. . . 7:00 p.m.

**BLUFF SPRINGS BAPTIST** - Donnie Marler
Sunday School . . . 10:00 a.m.
Morn. Worship . . . 11:00 a.m.
Church Training . . . 6:00 p.m.
Even. Worship . . . 7:00 p.m.
Wed. Prayer Serv. . . 7:00 p.m.

**ROCKY HEAD M.B. CHURCH** - Rev. A.R. Williams
Sunday School . . . 10:00 a.m.
Morn. Worship . . . 11:30 a.m.
2nd & 4th Sundays

**ELBA UNITED METHODIST** - George Sedberry
Sunday School . . . 9:45 a.m.
Morn. Worship . . . 10:45 a.m.
Children and Youth Choir Practice . . . 6:00 p.m.
Even. Service . . . 7:00 p.m.

**MT. ZION BAPTIST** - Kenneth Fallon
Sunday School . . . 10:00 a.m.
Morn. Worship . . . 11:00 a.m.
Training Union . . . 5:00 p.m.
Even. Service . . . 6:00 p.m.

**NEW EBENEZER BAPTIST CHURCH** - Billy Henderson
Sunday School . . . 10:00 a.m.
Morn. Worship . . . 11:00 a.m.
Youth Choir Prac. . . 4:00 p.m.
Training Union . . . 5:00 p.m.
Even. Service . . . 6:00 p.m.
Outreach - Wed. . . . 6:00 p.m.
Adult Choir Wed. . . 8:00 p.m.

**MULBERRY HEIGHTS CHURCH OF CHRIST** - R.B. Williams
Bible Study . . . 10:00 a.m.
Morn. Worship . . . 11:00 a.m.
Even. Service . . . 6:00 p.m.
Wed. Bible Study . . . 7:00 p.m.

**NEW ZION BAPTIST CHURCH** - Dr. L.B. Baldwin Sr.
Sunday School . . . 10:00 a.m.
Morn. Worship . . . 11:00 a.m.
1st & 3rd Sundays

**CALVARY BAPTIST** - Douglas Free
Sunday School . . . 10:00 a.m.
Morn. Worship . . . 11:00 a.m.

**WOODLAND GROVE BAPTIST CHURCH** - Lanny Shepard
Sunday School . . . 10:00 a.m.
Morn. Worship . . . 11:00 a.m.
Training Union . . . 5:00 p.m.
Even. Service . . . 6:00 p.m.
Wed. Prayer Meet . . . 7:00 p.m.

**WESTSIDE BAPTIST** - Robert Kirkland
Sunday School . . . 9:45 a.m.
Morn. Worship . . . 11:00 a.m.
Youth Choir Prac . . . 5:00 p.m.
Church Training . . . 6:00 p.m.
Even. Service . . . 7:00 p.m.
Wed. Prayer Meet . . . 7:00 p.m.
Nursery open for church activities

**ALBERTON BAPTIST** - Hubert McWaters
Sunday School . . . 10:00 a.m.
Morn. Worship . . . 11:00 a.m.
Training Union . . . 5:00 p.m.
Even. Service . . . 6:00 p.m.
Wed. Prayer Meet . . . 7:00 p.m.

**DAMASCUS BAPTIST** - Rev. Mitchell Smith
Sunday School . . . 9:45 a.m.
Morn. Worship . . . 11:00 a.m.
Training Union . . . 6:00 p.m.
Even. Service . . . 7:00 p.m.
Wed. Prayer Serv. . . 7:00 p.m.
Visitation Thursday nights
RA's & GA's -Wed. . . 7:00 p.m.

**ZION CHAPEL BAPTIST** - Ben Amlong
Sunday School . . . 9:45 a.m.
Morning Serv. . . . 11:00 a.m.
Youth Choir Prac. . . 4:00 p.m.
Church Training . . . 5:00 p.m.
Even. Service . . . 6:00 p.m.

**HARRIS TEMPLE COGIC** - Bishop W.T. Harris
Sunday School . . . 10:00 a.m.
Noon Service . . . 11:00 a.m.
YPWW . . . 6:00 p.m.
Bible Study & B.Band - Tues. 6
Pastor's Aid . . . Fri.- 7 P.m.
Youth Dy - 3rd Sun. - Elder Terry Ellison, speaker
Choirs - 1st & 3rd Saturday

**WHITEWATER BAPTIST** - David Richburg
Sunday School . . . 10:00 a.m.
Morn. Worship . . . 11:00 a.m.
Church Training . . . 5:00 p.m.
Even. Service . . . 6:00 p.m.
Wed. Prayer Meet . . . 7:00 p.m.

**FAITH CHAPEL COMMUNITY CHURCH** - Syble Bagwell
Sunday School . . . 10:00 a.m.
Morn. Worship . . . 11:00 a.m.
Even. Service . . . 6:00 p.m.
Wed. Prayer Serv. . . 7:00 p.m.

**ELBA CHURCH OF GOD** - Charlie Bolt
Sunday School . . . 9:45 a.m.
Morn. Worship . . . 11:00 a.m.
Evangelistic Serv. . . 6:00 p.m.
Wed. Prayer Serv. . . 7:00 p.m.

**TAYLOR HILL BAPTIST CHURCH** - Jim Danford
Sunday School . . . 10:00 a.m.
Morn. Worship . . . 11:00 a.m.
Bible Study . . . 5:00 p.m.
Even. Worship . . . 6:00 p.m.
Wed. Pray. Serv. . . 7:00 p.m.

**ELBA CHURCH OF GOD OF PROPHECY** - J.E. Wesley
Sunday School . . . 10:00 a.m.
Morn. Worship . . . 11:00 a.m.
Sunday afternoon . . . 5:30 p.m.
Wed. Service . . . 7:00 p.m.

**FIRST BAPTIST CHURCH ELBA** - R. Pat McFadden
Sunday School . . . 10:00 a.m.
Morn. Worship . . . 11:00 a.m.
Training Union . . . 6:00 p.m.
Even. Service . . . 7:00 p.m.
Wed. Family Meal . . . 5:40 p.m.
C.A. (Youth) . . . 5:30 p.m.

**ELBA ZION BAPTIST** - J.L. Grayer
Sunday School . . . 9:45 a.m.
Morn. Worship . . . 11:00 a.m.
Even. Service . . . 6:00 p.m.
Choir Rehearsal - each Thurs. before 1st & 3rd Sundays

**MT. OLIVE BAPTIST** - FRED FOWLER
Sunday School . . . 10:00 a.m.
Morn. Worship . . . 11:00 a.m.
Wed. Prayer Serv. . . 7:00 p.m.

**INO ASSEMBLY OF GOD** - Wesley D. Ard
Sunday School . . . 10:00 a.m.
Morn. Worship . . . 11:00 a.m.
Even. Serv. . . . 5:00 p.m.
Wed. Prayer Meet . . . 6:30 p.m.

**NEWBIA BAPTIST CHURCH**
Sunday School . . . 10:00 a.m.
Morn. Worship . . . 11:00 a.m.
Church Train . . . 6:00 p.m.
Even. Worship . . . 7:00 p.m.
Wed. Prayer Serv. . . 6:30 p.m.

**The church listing is sponsored by:**

**Whitman Drug Co., Dorsey Trailers, SouthTrust Bank & The Elba Clipper**

MARTIN'S
ON THE SQUARE IN ELBA 897-2236

JEANETTE MATERNITIES
All maternity clothes
BLOUSES — PANTS — DRESSES
20% OFF

MEN HIGGINS SLACKS
All Higgins Slider Model (Beltless) Slacks - $34.95
Special Priced
$25.00
These prices good Sept. 25-26-27
CASH SALES

# PASTOR'S CORNER

Rev. Rex Henderson
First Baptist, New Brockton

**THE CHURCH**

"Then they that gladly received His word were baptized and the same day there was added unto them about three thousand souls: and they continued steadfastly in the apostles' doctrine and fellowship, and in breaking of bread, and in prayer." Acts 2:41-42.

The church today is the greatest institution on earth. Each week over 85,000,000 people in our nation attend some church or synagogues. For every person that attends some sports events (such as pro football, baseball, basketball) 15 people attend a worship service. The church was founded by Christ some 1900 years ago with only a handful of people. Yet it is still the mightiest force in the world today.

Some may curse it but none would want to live in a community where there wasn't one. None would want to rear their children in a community where there was no church. Without the church, we would see very little spiritual growth in our lives.

The church is more than a building, more than brick and mortar -- it is God's institution for teaching His truths. The church has a very definite framework of beliefs of life. It is not an accomodation institution; it has some very definite convictions and beliefs. I believe that the most significant happening in any community any week is the church's act of public worship of God.

If you are a church member, what kind of church do you want your church to be?

First - you should want your church to be a live church -- and some are not. Some have already experienced rigor mortis; they are already dead. And surely a dead church must break the heart of Christ. Some go through the ritual of worship, they hold together but they have no vital influence in the community. Now why? Because the devil is still active. (Yet when the world is at its worst the church must be at its best.)

When is the church alive? When every member is on the job, living as Christians, attending all the services, giving, sharing and working.

Second -- you should want your church to be a bold church. We need the boldness of Peter and John, of Stephen and of Paul. We must stand tall in defense of our faith, stand tall and with boldness, proclaim Jesus and His truths. We need to put on the whole armor of God and be able to say with Paul, "I have fought a good fight, I have kept the faith."

May each of us thank God for the blessed privilege of going to church.

# Youth Rally At New Home Baptist Church

There will be a youth rally at the New Home Baptist Church, Saturday, September 27.

The choir from Bethlehem Baptist Church in Dothan will be presenting the musical "Surrender."

The pastor and congregation invites everyone to attend at 7:00 p.m. There will be fellowship and refreshments afterwards.

# Quarterly Supper At New Brockton UMC

The New Brockton Methodist Church will have its regular quarterly supper this Sunday evening (Sept. 28).

A short praise service will be observed at 6 p.m., with the meal and fellowship to follow.

All members and friends are cordially invited to attend.

Members are asked to bring their usual covered dishes.

# ANSWERS TO YOUR BIBLE QUESTIONS

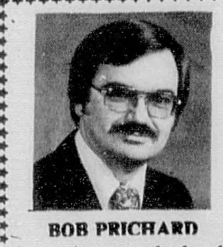

BOB PRICHARD

**Question:**

## Will we know each other in heaven?

Anyone who has lost a loved one to death is interested in knowing the answer to this question. Every man will one day face death, and needs assurance of heaven. All of us hope to be reunited with loved ones who have gone on before, but if we will not know each other in heaven, then the bonds made on earth are forever severed in death.

The idea that we will know each other in heaven is stometimes called the doctrine of "future recognition." It is both reasonable, and scriptural. If we know anything in heaven, we will surely know that we are in heaven. We must know ourselves, unless we lose all personal identity and recognition in death. Surely, we will know Christ, and that He has redeemed us of our sins, thus allowing us to enjoy the rewards of heaven. If we will know we are in heaven, know who we are, know Christ, and know that He rewards us for our faithfulness, surely we will know one another.

Revelation 6:9-10 describes a scene under the altar of God. The souls of martyrs, "slain for the word of God, and for the testimony which they held," cried out for vengeance. These martyrs retained their personality in the death state, were conscious of where they were, and why they were there. They knew that they had been murdered, and were conscious that their murderers had not been punished. Surely they knew each other.

David, stricken with grief over the death of his son, said, "Can I bring him back again? I shall go to him, but he shall not return to me" (II Sam. 12:23). It is significant that David said he would "go to" his son. If he would not recognize, or know, his son, he would feel no comfort.

The story we know as the "rich man and Lazarus" is told in Luke 16:19-31. Whether this is a parable, or not, it still indicates much about the state of the dead. The characters were all conscious, were all aware of their surroundings, and all possessed a memory of the world they had left. Abraham told the rich man to "remember." He could remember because he was conscious of who he was, where he was, and who the others were. We also have the example of Moses and Elijah at the Mount of Transfiguration. The apostles recognized them, so they had not lost their identity in death.

There will be no giving and taking in marriage in heaven as there is on earth (Luke 20:35-36), and many other things will be changed in heaven. But we will know one another, and heaven will be much better than we can imagine. The key is to be prepared to go to heaven, by obeying the will of God, because heaven is a prepared place for prepared people (John 14:1-3).

**To enroll in a free Bible Correspondence Course, or to ask a Bible question, write to Bob Prichard, evangelist, Elba Church of Christ, P.O. Box 269, Elba, AL 36323. Listen to "Moments for the Master" weekdays at 6:20 a.m., 12:27 a.m., and 3:57 p.m. on WELB-AM 1350.**

Vsit with us Sunday at the Elba Church of Christ. Pd. Adv.

# Round And About With Eria

**I exhort therefore that first of all supplications, prayers, intercessions and giving of thanks be made for all men; for kings and for all that are in authority; that we may lead a quiet and peaceful life in all godliness and honesty. For this is good and acceptable in the sight of God our Savior; who will have all men to be saved, and to come unto the knowledge of the truth. For there is one God, and one mediator between God and men, the man Christ Jesus; who gave himself a ransom for all, to be testified in due time. I Tim. 2:1-6**

*****Thinking of you, praying for you:** the late Emma Caldwell family, Mr. Buford Kelley, the Owen family, Mr. Otis Williams, Mr. Willie Williams, Rev. Jim Reynolds, Mrs. Wilma Henderson, Mrs. Pearlie Tillis

**PROGRAM OF THE 74th ANNUAL SESSION OF THE MULBERRY BAPTIST WOMEN'S CONVENTION to convene at Mulberry Baptist Educational building, Elba, Sept. 26 and 27. Theme: the Bible and God in the Midst of Doubt**

**Friday morning - 9 a.m.**

House called to order by the president, Mr. Freeney; devotional - committee; song - choir; pledge - Corine Richburg; reading and adopting program, appointing committees, mission study;

Christian Mission - Sis. S. Knox

Mission Society in Local Church - Sis. Maggie Bryant

Summary - Rev. Freeney; ministers, messengers and state officers enroll with $5.00

**10-minute intermission**

Song - choir; education sermon - Rev. Clifford Tillman, alternate - Rev. Lane; offering; remarks - president Freeney; dismissal

**Friday afternoon - 2 p.m.**

House called to order - vice president Bullard; devotional - committee; song - choir; ushers - presenting new workers/visitors; presentation of president - Sis. Annie Crittenden; president's annual address; solo - Sis. Lena Pittman; remarks - Sis. Gladys Yelverton;

**Election of officers**

Remarks - Southeast District president/others; reports - secretary; corresponding secretary, treasurer; song - choir; report of missionaries - Sis. Odell Coleman; Sis. Lizzie McDonald; report of historian - Sis.Juanita Scott; song - choir; sermon - Rev. J.H. Berry; alternate - Rev. Matthews; offering; report of all committees; benediction (all delegates are asked to wear white)

**Saturday morning - 9:30 a.m.**

House called to order - president; devotional - committee; song - choir; roll call/reading of journal; mission study;

Christian Mission - Sis. S. Knox

Mission Society in local church - Sis. Maggie Bryant;

Summary - Rev. A.R. Williams; song - choir; usher - report; midmorning sermon - Rev. J.G. Chatmon; song - choir;

**OFFERING**

Local president's period of the district; partial report of all committees - dismiss for lunch

**Saturday afternoon - 2 p.m.**

Song - choir; report on education - Sis. Dorothy Tillis; presentation of matrons - Sis. Gladys Yelverton; 50 state march - Sis. Gladys Yelverton; Ministers wives program - Sis. Carolyn Lawrence; Deacons' wives program - Sis. Annie P. Siler; Lay women's program - Sis. Alice Musgrove; ministers wives, lay women, deacon's wives will enroll with $2; remarks/reports of all committees

**Officers**

Sis. Alice Freeney - president
Sis. Annie P. Bullard - vice president
Sis. Gussie Adams - second vice president
Sis. Shirley Freeney - secretary
Sis. Aldine Jones - corresponding secretary
Sis. Onie Wade - treasurer
Rev. J.G. Chatmon - moderator

**Committees**

Personal Enrollment - Sis. Katie Brooks
Tabulation - Sis. Annie Crittenden
Finance - Sis. Ollie Henderson
Courtesy - Sis. Alice Daniel
Usher - Sis. Mittie B. Edwards
Badget - Sis. Bessie Coon
Memorial - Sis. Pastine Cole
Devotional - Sis. Lula Raymond
Pianists - Sis. Gladys Yelverton and Sis. Eria M. Belcher

**Food Committee** - Sis. Jeanette Brooks, Sis. Tudine Brooks, Sis. Mozelle McCormick, Sis. McKinnon, Brother McKinnon

*****Happy birthday wishes to:** Lizzie Searcy - Sept. 16; Lance E. Fleming - Sept. 22; Henry Waters, Annie P. Carpenter - Sept. 22; Zenia Fleming - Sept. 23; Odelia Holloway - Sept. 25; James A. Gray - Sept. 27; Syria Fleming and Timasky A. Blake - Sept. 28.

***You can't get the federal government off your back until you get your hand out of its pocket.

**Sen. Gary Hart**

***Public opinion is like the castle ghost; no one has ever seen it, but everyone is scared of it.

**Sigmund Graff**

**VISITING MRS. AMANDA TILLIS**
**Amanda McBride Tillis**

Mrs. Amanda McBride Tillis was born December 18, 1921, in Coffee County, Elba, to the late McDonald "Scrop" McBride and the late Lillie Mae Jackson McBride.

She was married to the late Willard "Erick" Tillis, and they had 11 children: Edward Tillis, Mae Ruth Head, Flora Phillips, Willie C., Sarah Frances Stoudmire, Kathelene Burks, Williedean Head, Charlie B., Sarah Nell Lawrence, Lathorn, and Adean Sims.

She was educated in Rosinwald School (Five Points) and Oak Grove School Elba. She is a member of Bethlehem Baptist Church, Elba, Rev. G.C. Thomas, pastor, where she is a member and treasurer of the Missionary Society. She is employed at Covington Industries, Opp.

A friendly voice at the other end of my telephone made a big difference when I called for an interview with Mrs. "Mandy." Then the friendly voice said, "Sure, come on out. I'm at home." I knew then that the talk would be interesting and informative - and it was!

Mandy said, "I was reared on a farm and after I married, my husband and I farmed until his death. I enjoyed it."

"You enjoyed farming?" I asked. "Yes, I really did," she said. "It was hard work! Sometimes the crops were good and then again they didn't turn out good at all. But that was how we made our living.

"We worked on shares or halves. My parents did the best they could for their children, and at that time farming was the 'order of the day.'

"When the school year began we had to walk. The roads were unpaved; when the weather was hot they were dusty, and when it rained, they were muddy.

"The schoolhouse was heated with a wood-burning heater, and you would burn on one side and freeze on the other trying to keep warm!

"We took lunches in syrup buckets and paper sacks (bags). Our food was biscuits with syrup, fried sweet potatoes and some type of meat. It was good though.

"After my husband died I had a vegetable garden consisting of peas, butterbeans, turnips, collards and watermelons. But now I am working at Opp Industries, and don't have the time to farm any at all.

"God is blessing me right now and I'm still able to work, go to church and enjoy the company of my children and grandchildren. I'm really blessed. My favorite song is 'Lord, I'm Depending on You.' "

In visiting Mrs. Tillis, she showed me hospitality at its best - Southern hospitality.

You were most kind, Mandy.

**ERIA**

***Maxwell Hooks, Mary and Mackie, Andalusia, Grover and Eria Belcher, Elba, visited Hillre and Lovie Hooks last Wednesday night.
***Tillman Lindsey, J.L. Williams and Estella, Ernestine Kelley and Jana, and Eria Belcher visited Piney Grove Baptist Church, Opp, last Sunday for the church's anniversary.
***Roderick Rideaux and Vira Ann attended worship services at New Hope (Valley) Baptist Church, Luverne. Roderick is pianist for the choir.

Consider the hammer -
It keeps its head,
It doesn't fly off the handle,
It keeps pounding away,
It finds the point and then drives it home,
It looks at the other side too and thus often clinches the matter.
It makes mistakes, but when it does
It starts all over.
It is the only knocker in the world
That does any good.
***Have a good day!
**ERIA**

***Mrs. Eddie Mae Tyson had as a guest in her home last week Mrs. Betty Jean Evans of Mobile.

## The Sandfield Annual Octofest To Be Held

The Sandfield Cemetery Committee is sponsoring The Sandfield Annual Octofest, October 4, 1986 from 8:00 a.m. until 4:30 p.m. The fair will be held on the Zebulon Church picnic grounds in Pike County, Alabama, 15 miles North of Troy on highway 223.

The fair is open to all who wish to exhibit either homemade or homegrown items. Commercially (factory) made items are prohibited.

There is a $10 entry fee for exhibitors, $5 extra for electrical outlet.

Plenty of good food and soft drinks will be available and free entertainment throughout the day.

For further information contact Frances Richardson, 474-3693 or Mary Arrington 474-3664.


# PUBLIC AUCTION

OFF SR 97 in Fla. Near Atmore Ala.
Tuesday , Oct. 14, 1986
*200 Acre Parcel--40 Acre Parcel---*
*4 BR House on 3 Acres--*
*Grain Elevators on 2 Acres*
ALL TO BE SOLD SEPARATE
**Also 40 PCS. OF FARM EQUIPMENT & TRACTORS**
Ordered Sold by S.B.A. An Agency of The U.S. Govt.
inspection By a Appointment Only
Call Perry Gibbs 369-6333
The S.B.A. Will Finance The Above Parcels , Provided You Quality, 20% Down at 8.5% Int. for 15 years, Or Arrange Your Own Financing
For More Info., Call
**McDOUGALLS AUCTION CO.**
**INC-BROKER 1-904-786-8989**

*See your more-than-one-company insurance agent.*
**Marsh Insurance Company**
137 N. COURT AVE.
Elba, AL
Phone 897-2981


## Donaldson Qualifies As Member 1986 Pesident's Council At NY Life Ins.

Two Montgomery area agents have qualified as members of the 1986 President's Council of New York Life Insurance Company according to Jacob. B. Underhill, president of the company.

They are Joseph W. Donaldson, CLU, ChFC, of Montgomery and Fred D. Donaldson, CLU, ChFC, RHU, of Enterprise.

Agent F. Doug Donaldson, Jr., of Enterprise has qualified as a member of the 1986 Executive Council of New York Life Insurance Company according to N. Wayne Simms, general manager of the company's Montgomery office.

## News From Our Service Folks

**AARON P. DAVIS**

Army Reserve Private Aaron P. Davis, son of Pearl D. and Waylon P. Davis of Kinston, has completed basic training at Fort Dix, N.J.

During the training, students received instruction in drill and ceremonies, weapons, map reading, tactics, military courtesy, military justice, first aid and Army hisotry and traditions.

"Truth exists, only falsehood has to be invented." Georges Braque

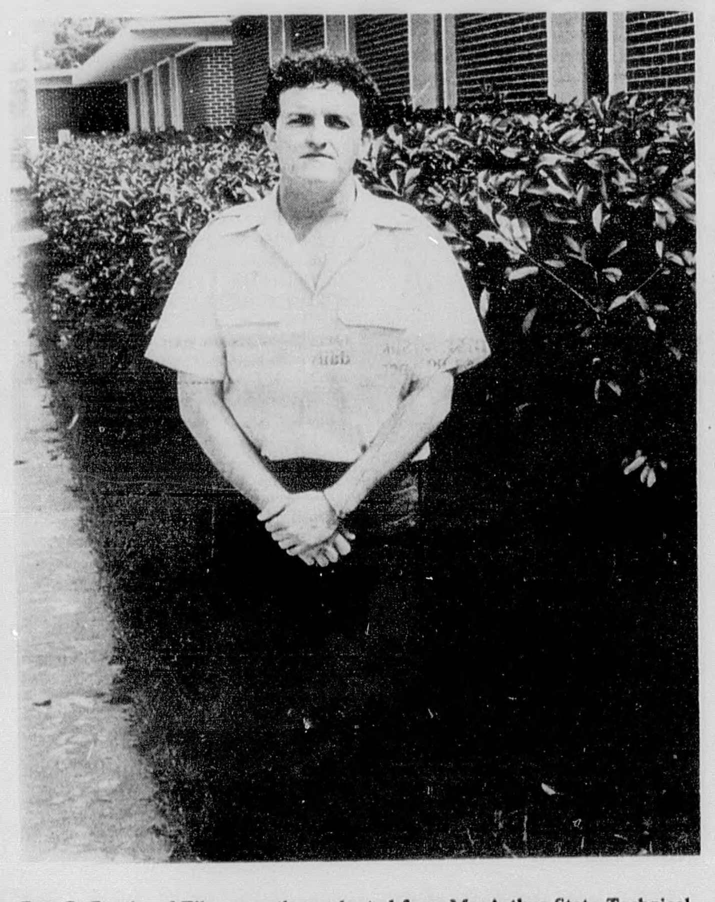

Don G. Boothe of Elba recently graduated from MacArthur State Technical College with an associate degree in applied technology in drafting. As a drafter, he gained immediate employment with Windham Power Lifts. Boothe is a 1980 graduate of Elba High School.

# FAMILY TALK

**BY: Glenda Frazier**
**Community Resource Specialist**

Last week we talked about the barriers to communication. Today, let's look at some ways to improve our communication. First, remember that we said communication is everything we say and do. It is also how we say it, when we say it and why we say it. The art of communication takes our being willing to work on it every day. Listening is one of the most important parts of good communication. About 50 percent of the time spent in communicating must be spent in listening. If we do not listen, we can hardly hear what is being said. Listen with your heart as well as with your ears. Try not to appear and act overly knowledgeable. Most important, a good listener listens with an open mind.

Here are some suggestions to help us improve our communication skills:

1. Be honest with yourself about your own feelings and attitudes. Be willing to share these thoughts both positive and negative. Choose carefully and you can relate even negative feelings in a non-threating way.

2. Give your complete attention to the speaker. Listen for feelings that go along with the spoken word.

3. When you doubt whether you understand, ask for clarification. You cannot be inside the head of the speaker. Do not assume you understand.

4. Do not be a know-it-all. When we try to analyze everything said to us, we give the speaker the idea we feel ourselves "above" them.

5. Share your feelings since no one can read your mind either. Do not expect your family to read your mind. They cannot respond to you if they are not told what you are feeling.

6. Put an arm around the shoulder of a friend or family member. Sometimes this can say "I care" or "I love you" much better than all the fancy words you may know.

7. Remember how it feels to have someone listen to you and understand. Other people like to be listened to and understood.

8. Pay close attention to the words you use. Always remember that once words are spoken, we cannot recall them. Regardless of the harm done, the words have already been spoken. Choose carefully what you say.

Some experts have estimated that is takes 21 days to break a bad habit. Maybe there are some of us who need to spend the next 21 days breaking some bad habits we have when it comes to communication.

Thought: A good listener is not only popular everywhere, but after a while, he knows something. Wilson Mizner.

# LEGAL NOTICES

**ESTATE OF JANE SANDERS DECEASED**

**PROBATE COURT**

Letters of Administration of said deceased having been granted to the undersigned on the 11th day of September, 1986, by the Hon. Marion B. Brunson, Judge of the Probate Court of Coffee County, notice is hereby given that all persons having claims against said estate are hereby required to present the same within time allowed by law or the same will be barred.

**/s/ JAMES E. SANDERS**
9-18-3tc

**LEGAL NOTICE**

**IN RE THE ADOPTION OF: ROBERT SCOTT DOSS**

**IN THE PROBATE COURT OF COFFEE COUNTY, ALABAMA ELBA DIVISION**

Petition of adoption of Robert Scott Doss having been filed in this Court, notice is hereby given to James Wadell Doss, that a hearing has been set for the 13th day of November, 1986, at 9:00 A.M., for him to show cause, if any he has, why the adoption should not be granted.

Done this 16th day of September, 1986.

**/s/ MARION B. BRUNSON**
**Judge of Probate**
9-18-4tc

**LEGAL NOTICES**

I will not be responsible for any debts other than my own.

**/s/ DONALD G. SMITH**
9-18-4tp

**ESTATE OF DOYLE W. CARPENTER DECEASED**

**PROBATE COURT**

Letters Testamentary of said deceased having been granted to the undersigned on the 15th day of September, 1986, by the Hon. Marion B. Brunson, Judge of the Probate Court of Coffee County, notice is hereby given that all persons having claims against said estate are hereby required to present the same within time allowed by law or the same will be barred.

**/s/ WARREN MARSHALL RINGSDORF, JR.** 9-18-3tc

**ESTATE OF CHERYLL LIPTROT DECEASED**

**PROBATE COURT**

Letters of Administration of said deceased having been granted to the undersigned on the 15th day of September, 1986, by the Hon. Marion B. Brunson, Judge of the Probate Court of Coffee County, notice is hereby given that all persons having claims against said estate are hereby required to present the same within time allowed by law or the same will be barred.

**/s/ MARY ALICE LIPTROT**
9-18-3tc

**ESTATE OF CHARLES WILLIAM HARRISON DECEASED**

**PROBATE COURT**

Letters Testamentary of said deceased having been granted to the undersigned on the 10th day of September, 1986, by the Hon. Marion B. Brunson, Judge of the Probate Court of Coffee County, notice is hereby given that all persons having claims against said estate are hereby required to present the same within time allowed by law or the same will be barred.

**/s/ IVRY L. HARRISON**
9-18-3tc

**SECTION 00020**
**ADVERTISEMENT FOR BIDS**

**The Water & Electric Board of The City of Elba Owner**

Separate sealed bids for Water and Electric Relocations for Proj. BRS-1602(101) will be received by The Water & Electric Board of Elba, Al., at the office of City Hall - Elba, Alabama, September 30, 1986, until 10:00 A.M. o'clock, CDST, and then at said office publicly opened and read aloud.

The Information for Bidders, Form of Bid, Form of Contract, Plans, Specifications, and Forms of Bid Bond, Performance and Payment Bonds, and other contract documents may be examined at the following: City Hall, Elba, Alabama, Polyengineering, Inc., 2001 Headland Ave., Dothan, Alabama 36302.

Copies may be obtained at the Office of Polyengineering, Inc., located at 2001 Headland Ave., P.O. Box 837, Dothan, Alabama 36302, upon payment of $75.00 for each set.

Any unsuccessful bidder, upon returning such set promptly and in good condition, and any non-bidder upon so returning such set will be refunded $30.00.

The Owner reserves the right to waive any informalities or to reject any or all bids.

Each bidder must deposit with his bid, security in the amount, form and subject to the conditions provided in the Information for Bidders.

No bidder may withdraw his bid within 30 days after the actual date of the opening thereof.

Bids will be received only from contractors duly licensed by the State Licensing Board for Contractors.

**Sept. 9, 1986**
**/s/ OSCAR VAUGHAN, JR.**
**Chairman**
00020-1
9-11-3tc

After costly treatment failed this skin disease was believed incurable. At this point, HAPPY JACK MANGE MEDICINE was used with dramatic success. Also, the HAPPY JACK FLEA TRAP controls fleas in the home without toxic chemicals or professional exterminator!
At farm, feed and drug stores.
To request free catalog, write Happy Jack, Inc. Dept 11 Snow Hill, NC 28580
**Coffee County Farmers Coop. Rt. 2-Elba 897-6972**




# CLIPPER CLASSIFIEDS

## For Sale

**FOR SALE: FIREWOOD,** $25 load, thru November: Barry Farris, 897-6461. 9-4-4tc

**STEEL BUILDINGS.** 40x75x12, $3.14 sq. ft.; 50x100x16, $2.87 sq. ft.; 60x100x16, $2.69 sq. ft.; 70x100x14, $2.50 sq. ft.; 100x100x14, $2.39 sq. ft. Allied Steel 1-800-635-4141. 9-18-1TAP

**FOR SALE**
**Complete** Satellite System. Remote control. $1000. 493-3352. 9-25-4tc

**FOR SALE**
**Roll-a-way Bed.** With mattress. Only $99.95 at
**MURPHREE FURNITURE**
**Phone 897-2116**
9-25-4tc

**SPA CLEARANCE SALE.** First time ever!! Factory direct. Surplus inventory sale. Complete Spa only $1495!! Hurry, quantity limited. 205-486-7919, Southland Spa, Box 852, Haleyville, AL 35565. 9-25-1TAP

**RCA Color TV's and VCR's.** Remote control. 1987 models. 20" portable. 26-in. console.
**MURPHREE FURNITURE**
**Phone 897-2116**
9-25-4tc

**FOR SALE:** Typewriters;**"NEW" Self-correcting,** changeable type wheels. $475.00
**WALKER BUSINESS MACHINES**
**4 Court Square-Andalusia**
**Call toll free-1-800-932-0500**
4-25-tfc

**Hotpoint** Microwave Oven. 15-minute timer. **$119.95.**
**MURPHREE FURNITURE**
**Phone 897-2116**
9-25-4tc


CLARK CINEMAS
Sat & Sun Bargain Matinee $2.50
CLARK CINEMA I ENTERPRISE ENTERPRISE SHOPPING CENTER
SEPT. 26-OCT. 2
TOM CRUISE
TOP GUN
PG A PARAMOUNT PICTURE
M-F 7&9:05 S&S 2-7-9:05

CLARK CINEMA II ENTERPRISE ENTERPRISE SHOPPING CENTER
SEPT. 26 - OCT. 2
"EXTRAORDINARY!" —Bruce Williamson, Playboy
FARRAH FAWCETT
EXTREMITIES
R From Atlantic
M-F 7&9 S&S 2-7-9

CLARK CINEMA III ENTERPRISE WESTGATE SHOPPING CENTER
SPT. 26 - OCT. 2
STAND BY ME
R
M-F 7&9 S&S 2-7-9

CLARK CINEMA IV ENTERPRISE WESTGATE SHOPPING CENTER
SEPT 26- OCT. 2
THE NIGHT STALKER
R
M-F 7&9 S&S 2-7-9

TRANSFORMERS THE MOVIE
PG

COLLEGE CINEMA ENTERPRISE COLLEGE PLAZA
SEPT. 26- OCT. 2
"A terrific movie." —Gene Siskel, CBS-TV, Chicago
"About last night..."
M-F 7& 9:05 S&S 2-7-9:05


## For Sale

**Oval Braided Rugs.** 100% nylon. Reversible. 4-Pc. set - **$119.95.**
**MURPHREE FURNITURE**
**Phone 897-2116**
9-25-4tc

**Monte Carlo.** 1976 Model. $995. Contact Douglas Hollis at 897-5331. 9-11-4tc

**Coastal Hay.** Large rolls. 735-3260. 897-5692. 9-11-4tc

**TEA CART - $189.95.** Solid oak on wheels, or drop-leaf pine.
**MURPHREE FURNITURE**
**Phone 897-2116**
9-25-4tc

**GOVERNMENT SURPLUS TYPEWRITERS** brand new Royal electronic, printwheel, memory correction, relocation, office, home, students, only $229. Electric Royal, correction, only $149. Call free 1-800-262-8004. 9-25-1TAP

**HALF PRICE!!** Flashing arrow signs $269! Lighted, non-arrow $259! Unlighted $229! Free letters! Full factory warranty. Limited time only. See locally. Call today! 1-800-423-0163, anytime. 9-25-1TAP

**CAN YOU BUY** jeeps, cars, 4x4s seized in drug raids for under $100? Call for facts today. 615-269-6701 ext. 705. 9-18-1TAP

**CLOSEOUT SALE** - Chunky Beads that have sold for over $20.00 each, we will close these out at your new 1/2 price store for the low, low final price of 50c. Also other Beads and Chains at 50c. **Surplus-N-Such** closeout specialists. **Open Wed. & Thur. 9-12; Fri. & Sat. 10-5. Located 500 Davis St., next to Deli Delite. OPENING OCT. 1.** 9-25-1tc

**1/2 PRICE MERCHANDISE** - Silk Flowers, values to $3.99 per stem, at your new 1/2 price store, your final cost on these is 50c. Buy one or all - we have more. **Surplus-N-Such,** closeout specialists. **Open Wed. & Thur. 9-12. Fri. & Sat. 10-5. Located 500 Davis St., next to Deli Delite. OPENING OCT. 1.** 9-25-1tc

**QUARTZ WATCHES** - A new place to buy close-out merchandise; these watches have sold for over $20.00 each, now at your new 1/2 price store your final cost on this item is $2.00 for 4 days only. **Susplus-N-Such,** closeout specialists. **Open Wed. & Thur. 9-12, Fri. & Sat. 10-5. 500 Davis St., next to Deli Delite - OPENING OCT. 1** 9-25-1tc

**SUPER BUY** - Purchase any sale over $1.00 and receive FREE 6 Plastic Drinking Glasses at your new 1/2 price store. Limit 6 glasses per family. **Surplus-N-Such,** closeout specialists. **Open Wed. & Thur. 9-12. Fri. & Sat. 10-5. Located 500 Davis St., next to Deli Delite. OPENING OCT. 1.** 9-25-1tc

**BED PILLOWS** - Your new 1/2 price store will sell you a pair of full-size pillows at $6.00 per pair, King and Queens only $1.00 per pair higher. All our merchandise is priced Regular Retail with 50% off this price. **Surplus-N-Such,** closeout specialists. **Open Wed. & Thur. 9-12; Fri & Sat. 10-5. 500 Davis St., next to Deli Delite. OPENING OCT. 1.** 9-25-1tc

**FREE GIFT** - Absolutely no purchase required, to show you our new 1/2 price store. We will give away to the first 100 customers a real $10.00 value FREE. An extra nice Christmas Tree Photo Holder, 18K Gold plated with Golden Hanger. **Surplus-N-Such,** closeout specialists. **Open Wed. & Thur. 9-12; Fri. & Sat. 10-5. 500 Davis St., next to Deli Delite. OPENING OCT. 1.** 9-25-1tc


at the Movies
CAROUSEL TWIN Opp

| I | FRI thru THUR SEPT. 26 - OCT. 2 | II | FRI thru THUR SEPT. 26 - OCT. 2 |
|---|---|---|---|
| | REFORM SCHOOL GIRLS -- R Sun thru Thur - One show at 7:30 | | Disney's FLIGHT OF THE NAVIGATOR - PG Sun thru Thur One show at 7:30 |
| SHOWS AT | FRI-SAT 7 & 8:45 | SHOWS AT | FRI-SAT 7 & 8:45 |


## For Sale

**FOR SALE**
**SNAPPER.** 21" Self-propelled Lawn Mower. Hi-vacuum bagger. Tecumseh electric start engine. 2 bags. Battery charger and extra batter. Excellent buy. $300. 897-5313 after 6 p.m. 9-25-1tp

**FOR SALE**
**HAY.** Call Dennie Perkins - day or night - 735-3453. 9-25-4tc

**Platform Rockers** in assorted colors and covers. **$79.95.**
**MURPHREE FURNITURE**
**Phone 897-2116**
9-25-4tc

**USED GUNS. GUITARS. BAND INSTRUMENTS. JEWELRY.** Buy, sell or make quick cash loans on most anything of value.
**JOE C. JONES-PAWNBROKER**
**Yellow Front Store**
**Corner of Lee & Main**
**Enterprise-Phone 347-2348**
3-6-tfc

**BOOKSTORE, TUSCALOOSA.** Full line, new and used, audio, video, TSR, etc. Must sell fast. Below inventory. 1-556-1627. 9-25-1TAP

**Hotpoint** Washers - Dryers - Electric Ranges - Refrigerators. Large selection in stock. In-store financing and free delivery.
**MURPHREE FURNITURE**
**Phone 897-2116**

## Miscellaneous Services

**ABSOLUTELY** the largest selection in the South! 150 top quality dealers. Olde Mill Antique Mall. Right on the Oxford-Anniston exit of I-20. Open daily. 9-18-1TAP

**Watch for** Anniversary & Balloon Sale - Wed. Oct. 1. **OPEN ALL DAY.**
**KENWIN SHOP - ELBA**
9-25-1tc

**BRING ALL YOUR UPHOLSTERY NEEDS** to Elba Upholstery Shop. Herman Driggers Drive. Quality work. 897-5126. **6-24-tfc**

**FOR YOUR BEST WORK IN GRAVE CARE** and painting needs, call or write to **Calhoun's Paint Service.** We will build headstones, repair broken slabs and vault tops and make coping. Call 897-5530. 8-14-tfc

**Control** hunger and lose weight with New Shape Diet Plan and Hydrex Water Pills. **Whitman Drug.** 9-25-2tp

**Fat Burner!** Gobese Grapefruit Extra Strength Capsules & Hydrex & Water Pills. **Whitman Drug.** 9-25-2tp

## Mobile Home Services

**ATTENTION**

New 1987 14 Wides
3 Bedroom
As Low As $11,850.00
With Down Payments As low As $606.00

New 1987 14x80
3 Bedroom 2 Bath
$14,995.00

We Carry The Best Units On The Market
Redman-Fleetwood-Sterling
Open 8:00 till8:00 Mon.-Fri.
9:00 till 6:00 Sat.
1:00 till 6:00 Sun.
Bob's Mobile Homes of Alabama, Inc.
614 West Bypass 29
Andalusia, AL 36420
222-8536
9-4-4tc

## Real Estate For Sale

**ACREAGE FOR SALE**

323A - fronts on 87 South. C/W. May be broken into smaller parcels.

145A - Near Damascus. C/W. Smaller parcels available.

144A - Just off 87 North.

41A - Fronts on 87 South. C/W. Smaller parcels available.

40A - 87 South

39A - Just off 87 North. C/W.

38A - or 18A - 189 North.

36A - 87 South.

42A - Near Victoria, has pond. Smaller parcels available.

27A - Near Damascus. C/W.

14A - Damascus. C/W

**BOLAND REAL ESTATE**
**347-4517 - 347-7516**
4-24-tfc

**INVESTMENT PROPERTY**
**2 houses; 2 mobile homes; 11 mobile home spots.** Call for details.

**2 small asbestos siding houses** - Priced in mid-20's and high teens.

**BOLAND REAL ESTATE**
**347-4517 - 347-7516**
4-24-tfc

**HOME FOR SALE IN BROOKDALE:** Owner re-locating. Low equity. 3-BR, 2-B, CH&A. Fully carpeted. Drapes included. Inside laundry room. Fireplace. Large, fenced back yard, with utility building. Call 897-5030 after 5 p.m. 5-22-tfc

**Brick House.** Fronts on 84 West. Nice lot. 4- or 5-BR, 2 baths, kitchen, breakfast room, den, sun deck, utility room. Over 2,000 sq. ft. Refinance - mid 40's.
**BOLAND REAL ESTATE**
**347-4517 or 347-7516**
4-10-tfc

**2- or 3-BR,** fronts on Highway 87 north of Zion Chapel. Half-acre lot. Priced in low 20's. Ready for immediate occupancy.
**BOLAND REAL ESTATE**
**347-4517 or 347-7516**
4-10-tfc

**1.7 acres in Kinston,** with Brick House. Three or four bedrooms, living room, dining room, breakfast room, carport, front porch, several pecan trees. Lots of shrubbery. Would have to see to appreciate. Located on N. Main. In low 40's. Call
**BOLAND REAL ESTATE**
**347-4517 - 347-7516**
3-20-tfc

**A nice brick home.** Jack, Ala. 3-BR, 2-B and fireplace. Buy and fix up, or owner will make repairs. Call Nell Whittle or any other sales agent at **Whittle Realty** - 566-6446. 9-25-4tc

**TWENTY ACRES** with three-bedroom, 2 bath house, north of Jack Community. Fronts on two paved roads, 87 and 47. Mainly woodland.
**BOLAND HOMES**
**ENTERPRISE ALABAMA**

## For Rent

**FOR RENT**
**2-BR House** with large front porch. 897-2783. 9-25-1tp

**For Sale**
***Beautiful Home In The Country***
With fish pond and 52 acres land. 3-BR, 3 full baths, family room, dining room, kitchen with built-in appliances. Laundry room, plenty of closet space. 2400 sq. ft. --Shown by appointment only-- Call **897-6540 - day - or 897-2623** - night. Located on Hwy. 189 N. approximately 8 miles from Elba. 9-18-tfc

## Job & Business Opportunity

**TRACTOR TRAILER OPERATORS.** Experienced, flad-bed, long-haul operators, 25 years or over, travel east of the Rocky Mountains. Excellent pay & equipment, pay weekly, pay up to 26c per HHG miles, loaded & empty. What pay grade do you qualify for? Call Hornady Truck Line Inc., 1-800-672-6770 for more information E.O.E. 9-4-1TAP

**GOVERNMENT JOBS!** Now hiring in your area, both skilled & unskilled. For list of Jobs & applications, call 615-383-2627, ext. J505. 9-4-1TAP

**TRUCK DRIVERS** - Experienced, long-haul. Excellent equipment and benefits. Apply Poole Truck Line terminal nearest you: Birmingham, Montgomery, Mobile, Haleyville or Evergreen. **EOE.** 9-18-1TAP

**Own your own** beautiful high volume one price $19.99 shoe store. Ladies - Children's - Men's. All first quality merchandise. Nationally known brands *Bass *Nike *Capezio *Candies *Joyfoot *Viviana *Jole'ne *Visions *Paclini *Evan Picone *La Gear *Pro Keds and many more. $26,900 includes beginning inventory - training - fixtures - grand opening promotions. Self-service or full service store. Call any time for this unique opportunity. Prestige Fashions - 501-329-2362. 9-25-1tp

**DISPLAY ADVERTISING SALES REP.** Sales experience a must. Degree in related field preferred. Sharlotte Morgan, Personnel Manager, The Decatur Daily, P.O. Box 1527, Decatur, AL 35602. 9-25-1TAP

**EXPERIENCED PARTY PLAN MANAGER** needed to recruit, train, and supervise sales organization for fashion jewelry company. No cash investment. Compensation to match ability. 1-657-4073, 1-632-2171. 9-25-1TAP

**GRAPHIC ARTS:** S.E. Alabama Printing Co. seeking person experienced in Camera/Plate Making/Stripping areas. Please send resume to P.O. Box 2005, Dothan, AL 36302. 9-25-1TAP

**MANAGER TRAINEE.** Earn $35,000. 80% sales to established accounts. Locally. Vested renewals. Unlimited leads. Complete training. International company. Fringe benefits. Rick Atkins, POB 9431, Birmingham, AL 35220-0431. EOE, M/F. 9-25-1TAP

**OPENING-SIGN PAINTER.** Must be Journeyman Sign Writer. Salary commensurate with ability. Send resume or call: Winkles Signs, 2417 Clinton Ave. West, Huntsville, AL 35805. 1-205-536-3811. 9-25-1TAP

**Federal, State & Civil Service Jobs** - $14,757 to $57,785/Year. Now Hiring. **Call Job Line** - 1-518/459-3611, Ext. F2519 for listing. 9-18-3tc


**You Can Own**
**New House.** Forest Lake Dr. Below appraised value. 8½% **financing - 5% down.**
**Lots** in Forest Lake Estates. Pick one and make offer.
**Land** - 5 acres up to 300 acres. Many locations.
**ROLAND POWELL**
**897-6864**
9-11-tfc

**American Family Life Assurance**
Home Office: Columbus, Georgia 31999
Charles W. Lindsey
Associate
P.O. Box 328
Elba, AL 36323
Home Phone: (205) 897-6175

511 -84 By-Pass Enterprise, Alabama 36330
FHA•VA ★★★★ CONVENTIONAL
DISCOUNT MOBILE HOME SALES Inc.
347-5464 Sales Center
1-800-443-9320 In Alabama
"Quality at an Affordable Price"
**1986 CLOSE-OUT SALE!!!**
**SAVE 100's**
Eve[illegible] Much As $2,[illegible] Discount
•As little as $510.00 Down*
•Finance for up to 15 yrs.*
•Lowest Rate Available
•Large Selection 86's & 87's
*To Qualified Buyer on some models

| New 14 x 70 2 Br 2 bath | NEW DOUBLE WIDE | NEW 3 BR Bath & 1/2 |
|---|---|---|
| 12,493 +Tax | 14,995 +Tax | 9,995!! |
| Payment as low as $145.24 | Payment as low as $174.25 | Pay. Low As $137.02 |
| Del. & Set up Furn. | Set up & Delivered | Set-up-Del.- Fur. |


## Job & Business Opportunity

**WILEY SANDERS TRUCK LINES OF TROY, AL,** is hiring experienced over-the-road tractor trailer drivers. If you are 21 years of age or older and have two years of over-the-road experience with a good driving record, call 1-800-392-1530 in Alabama, or 1-800-633-1510 outside of Alabama. Ask for the Safety Department. 9-25-1TAP

**TRANSCONTINENTAL JOB SEARCH** has companies who are hiring immediately for trades and professional work. Entry level/degreed up to $32.60/hr. 308-382-3700. Fee for list. 9-25-1TAP

**ADD TO YOUR BUSINESS.** A package drop-off point for local residents who want to ship packages UPS or Emery. This builds store traffic & gives you 60-70% profit. Phone 1-800-54-PACKY for additional information. Investment required. 9-25-1TAP

**MLM EXPERIENCED WANTED** for ground floor nutrition company offerng guaranteed weight-loss formula natural foods. Write Sumac International, Box 50, Mobile, AL 205-661-9743. 6-9 P.M. daily. 9-25-1TAP

## Wanted

**WANTED**
**Need housekeeper** 5½ days a week. **D.L. Catrett.** 897-5630. 9-25-2tp

**WORK WANTED**
**19-year-old** would like to work. Can do any kind of labor. Experienced in painting, cutting wood, farm hand and landscaping. Call 897-6016, ask for Chuck. 9-25-1tp

**HELP WANTED**
**Part-time** Homemaker position with Coffee County Health Dept. Contact Sherry Trawick - 347-9574. 9-25-1tc

## Yard Sale

**3-FAMILY.** Sat. Sept. 27. 8 until -- . Lots of baby clothes and baby items, miscellaneous. **Campbell's Bait Shop,** Old Samson Highway. 9-25-1tp

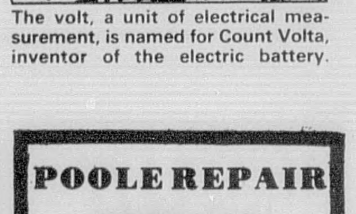

The volt, a unit of electrical measurement, is named for Count Volta, inventor of the electric battery.


**POOLE REPAIR SERVICE**
JAMES ROSS POOLE
Appliances- Electrical
Airconditioning
897-2349

# Round And About With Eria

I exhort therefore that first of all supplications, prayers, intercessions and giving of thanks be made for all men; for kings and for all that are in authority; that we may lead a quiet and peaceful life in all godliness and honesty. For this is good and acceptable in the sight of God our Savior; who will have all men to be saved, and to come unto the knowledge of the truth. For there is one God, and one mediator between God and men, the man Christ Jesus; who gave himself a ransom for all, to be testified in due time. I Tim. 2:1-6

***Thinking of you, praying for you: the late Emma Caldwell family, Mr. Buford Kelley, the Owen family, Mr. Otis Williams, Mr. Willie Williams, Rev. Jim Reynolds, Mrs. Wilma Henderson, Mrs. Pearlie Tillis

**PROGRAM OF THE 74th ANNUAL SESSION OF THE MULBERRY BAPTIST WOMEN'S CONVENTION to convene at Mulberry Baptist Educational building, Elba, Sept. 26 and 27. Theme: the Bible and God in the Midst of Doubt**

**Friday morning - 9 a.m.**

House called to order by the president, Mr. Freeney; devotional - committee; song - choir; pledge - Corine Richburg; reading and adopting program, appointing committees, mission study;

Christian Mission - Sis. S. Knox

Mission Society in Local Church - Sis. Maggie Bryant

Summary - Rev. Freeney; ministers, messengers and state officers enroll with $5.00

**10-minute intermission**

Song - choir; education sermon - Rev. Clifford Tillman, alternate - Rev. Lane; offering; remarks - president Freeney; dismissal

**Friday afternoon - 2 p.m.**

House called to order - vice president Bullard; devotional - committee; song - choir; ushers - presenting new workers/visitors; presentation of president - Sis. Annie Crittenden; president's annual address; solo - Sis. Lena Pittman; remarks - Sis. Gladys Yelverton;

**Election of officers**

Remarks - Southeast District president/others; reports - secretary; corresponding secretary, treasurer; song - choir; report of missionaries - Sis. Odell Coleman; Sis. Lizzie McDonald; report of historian - Sis.Juanita Scott; song - choir; sermon - Rev. J.H. Berry; alternate - Rev. Matthews; offering; report of all committees; benediction (all delegates are asked to wear white)

**Saturday morning - 9:30 a.m.**

House called to order - president; devotional - committee; song - choir; roll call/reading of journal; mission study;

Christian Mission - Sis. S. Knox

Mission Society in local church - Sis. Maggie Bryant;

Summary - Rev. A.R. Williams; song - choir; usher - report; midmorning sermon - Rev. J.G. Chatmon; song - choir;

**OFFERING**

Local president's period of the district; partial report of all committees - dismiss for lunch

**Saturday afternoon - 2 p.m.**

Song - choir; report on education - Sis. Dorothy Tillis; presentation of matrons - Sis. Gladys Yelverton; 50 state march - Sis. Gladys Yelverton; Ministers wives program - Sis. Carolyn Lawrence; Deacons' wives program - Sis. Annie P. Siler; Lay women's program - Sis. Alice Musgrove; ministers wives, lay women, deacon's wives will enroll with $2; remarks/reports of all committees

**Officers**

Sis. Alice Freeney - president
Sis. Annie P. Bullard - vice president
Sis. Gussie Adams - second vice president
Sis. Shirley Freeney - secretary
Sis. Aldine Jones - corresponding secretary
Sis. Onie Wade - treasurer
Rev. J.G. Chatmon - moderator

**Committees**

Personal Enrollment - Sis. Katie Brooks
Tabulation - Sis. Annie Crittenden
Finance - Sis. Ollie Henderson
Courtesy - Sis. Alice Daniel
Usher - Sis. Mittie B. Edwards
Badget - Sis. Bessie Coon
Memorial - Sis. Pastine Cole
Devotional - Sis. Lula Raymond
Pianists - Sis. Gladys Yelverton and Sis. Eria M. Belcher

**Food Committee** - Sis. Jeanette Brooks, Sis. Tudine Brooks, Sis. Mozelle McCormick, Sis. McKinnon, Brother McKinnon

***Happy birthday wishes to: Lizzie Searcy - Sept. 16; Lance E. Fleming - Sept. 22; Henry Waters, Annie P. Carpenter - Sept. 22; Zenia Fleming - Sept. 23; Odelia Holloway - Sept. 25; James A. Gray - Sept. 27; Syria Fleming and Timasky A. Blake - Sept. 28.

***You can't get the federal government off your back until you get your hand out of its pocket.
**Sen. Gary Hart**

***Public opinion is like the castle ghost; no one has ever seen it, but everyone is scared of it.
**Sigmund Graff**

**VISITING MRS. AMANDA TILLIS**
**Amanda McBride Tillis**

Mrs. Amanda McBride Tillis was born December 18, 1921, in Coffee County, Elba, to the late McDonald "Scrop" McBride and the late Lillie Mae Jackson McBride.

She was married to the late Willard "Erick" Tillis, and they had 11 children: Edward Tillis, Mae Ruth Head, Flora Phillips, Willie C., Sarah Frances Stoudmire, Kathelene Burks, Williedean Head, Charlie B., Sarah Nell Lawrence, Lathorn, and Adean Sims.

She was educated in Rosinwald School (Five Points) and Oak Grove School Elba. She is a member of Bethlehem Baptist Church, Elba, Rev. G.C. Thomas, pastor, where she is a member and treasurer of the Missionary Society. She is employed at Covington Industries, Opp.

A friendly voice at the other end of my telephone made a big difference when I called for an interview with Mrs. "Mandy." Then the friendly voice said, "Sure, come on out. I'm at home." I knew then that the talk would be interesting and informative - and it was!

Mandy said, "I was reared on a farm and after I married, my husband and I farmed until his death. I enjoyed it."

"You enjoyed farming?" I asked. "Yes, I really did," she said. "It was hard work! Sometimes the crops were good and then again they didn't turn out good at all. But that was how we made our living.

"We worked on shares or halves. My parents did the best they could for their children, and at that time farming was the 'order of the day.'

"When the school year began we had to walk. The roads were unpaved; when the weather was hot they were dusty, and when it rained, they were muddy.

"The schoolhouse was heated with a wood-burning heater, and you would burn on one side and freeze on the other trying to keep warm!

"We took lunches in syrup buckets and paper sacks (bags). Our food was biscuits with syrup, fried sweet potatoes and some type of meat. It was good though.

"After my husband died I had a vegetable garden consisting of peas, butterbeans, turnips, collards and watermelons. But now I am working at Opp Industries, and don't have the time to farm any at all.

"God is blessing me right now and I'm still able to work, go to church and enjoy the company of my children and grandchildren. I'm really blessed. My favorite song is 'Lord, I'm Depending on You.'"

In visiting Mrs. Tillis, she showed me hospitality at its best - Southern hospitality.

You were most kind, Mandy.
**ERIA**

***Maxwell Hooks, Mary and Mackie, Andalusia, Grover and Eria Belcher, Elba, visited Hillre and Lovie Hooks last Wednesday night.

***Tillman Lindsey, J.L. Williams and Estella, Ernestine Kelley and Jana, and Eria Belcher visited Piney Grove Baptist Church, Opp, last Sunday for the church's anniversary.

***Roderick Rideaux and Vira Ann attended worship services at New Hope (Valley) Baptist Church, Luverne. Roderick is pianist for the choir.

Consider the hammer -
It keeps its head,
It doesn't fly off the handle,
It keeps pounding away,
It finds the point and then drives it home,
It looks at the other side too and thus often clinches the matter.
It makes mistakes, but when it does
It starts all over.
It is the only knocker in the world
That does any good.
***Have a good day!
**ERIA**

***Mrs. Eddie Mae Tyson had as a guest in her home last week Mrs. Betty Jean Evans of Mobile.

## The Sandfield Annual Octofest To Be Held

The Sandfield Cemetery Committee is sponsoring The Sandfield Annual Octofest, October 4, 1986 from 8:00 a.m. until 4:30 p.m. The fair will be held on the Zebulon Church picnic grounds in Pike County, Alabama, 15 miles North of Troy on highway 223.

The fair is open to all who wish to exhibit either homemade or homegrown items. Commercially (factory) made items are prohibited.

There is a $10 entry fee for exhibitors, $5 extra for electrical outlet.

Plenty of good food and soft drinks will be available and free entertainment throughout the day.

For further information contact Frances Richardson, 474-3693 or Mary Arrington 474-3664.


**PUBLIC AUCTION**

OFF SR 97 in Fla. Near Atmore Ala.
Tuesday, Oct. 14, 1986
*200 Acre Parcel--40 Acre Parcel---*
*4 BR House on 3 Acres--*
*Grain Elevators on 2 Acres*
ALL TO BE SOLD SEPARATE
Also 40 PCS. OF FARM EQUIPMENT & TRACTORS
Ordered Sold by S.B.A. An Agency of The U.S. Govt.
inspection By a Appointment Only
Call Perry Gibbs 369-6333
The S.B.A. Will Finance The Above Parcels, Provided You Quality, 20% Down at 8.5% Int. for 15 years, Or Arrange Your Own Financing
For More Info., Call
McDOUGALLS AUCTION CO.
INC-BROKER 1-904-786-8989

*See your more-than-one-company insurance agent.*
**Marsh Insurance Company**
137 N. COURT AVE.
Elba, AL
Phone 897-2981


## Donaldson Qualifies As Member 1986 Pesident's Council At NY Life Ins.

Two Montgomery area agents have qualified as members of the 1986 President's Council of New York Life Insurance Company according to Jacob. B. Underhill, president of the company.

They are Joseph W. Donaldson, CLU, ChFC, of Montgomery and Fred D. Donaldson, CLU, ChFC, RHU, of Enterprise.

Agent F. Doug Donaldson, Jr., of Enterprise has qualified as a member of the 1986 Executive Council of New York Life Insurance Company according to N. Wayne Simms, general manager of the company's Montgomery office.

## News From Our Service Folks

**AARON P. DAVIS**

Army Reserve Private Aaron P. Davis, son of Pearl D. and Waylon P. Davis of Kinston, has completed basic training at Fort Dix, N.J.

During the training, students received instruction in drill and ceremonies, weapons, map reading, tactics, military courtesy, military justice, first aid and Army hisotry and traditions.

"Truth exists, only falsehood has to be invented." Georges Braque

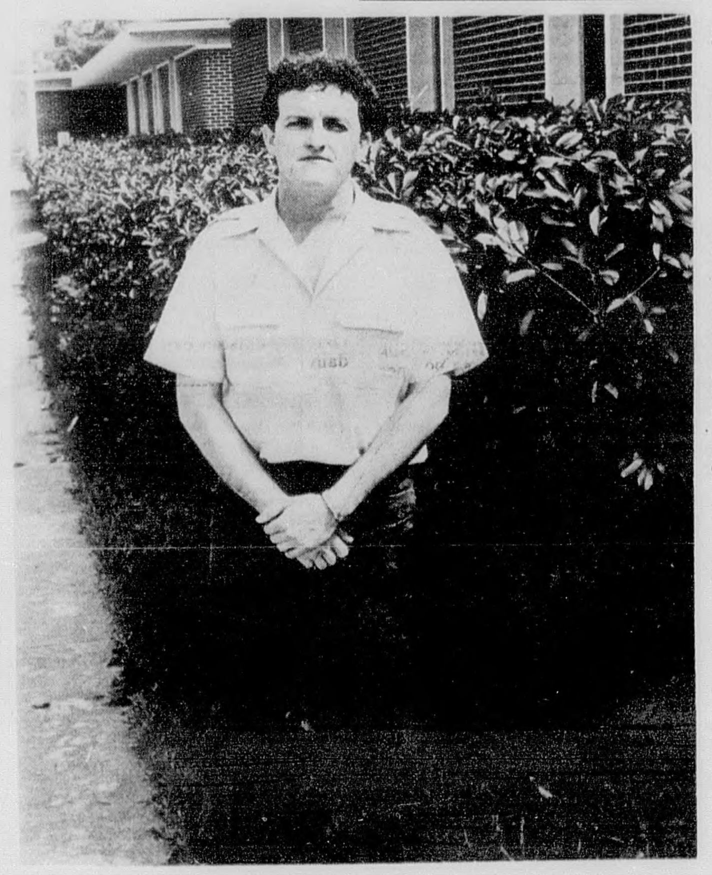

Don G. Boothe of Elba recently graduated from MacArthur State Technical College with an associate degree in applied technology in drafting. As a drafter, he gained immediate employment with Windham Power Lifts. Boothe is a 1980 graduate of Elba High School.

## FAMILY TALK

**BY: Glenda Frazier**
**Community Resource Specialist**

Last week we talked about the barriers to communication. Today, let's look at some ways to improve our communication. First, remember that we said communication is everything we say and do. It is also how we say it, when we say it and why we say it. The art of communication takes our being willing to work on it every day. Listening is one of the most important parts of good communication. About 50 percent of the time spent in communicating must be spent in listening. If we do not listen, we can hardly hear what is being said. Listen with your heart as well as with your ears. Try not to appear and act overly knowledgeable. Most important, a good listener listens with an open mind.

Here are some suggestions to help us improve our communication skills:

1. Be honest with yourself about your own feelings and attitudes. Be willing to share these thoughts both positive and negative. Choose carefully and you can relate even negative feelings in a non-threating way.

2. Give your complete attention to the speaker. Listen for feelings that go along with the spoken word.

3. When you doubt whether you understand, ask for clarification. You cannot be inside the head of the speaker. Do not assume you understand.

4. Do not be a know-it-all. When we try to analyze everything said to us, we give the speaker the idea we feel ourselves "above" them.

5. Share your feelings since no one can read your mind either. Do not expect your family to read your mind. They cannot respond to you if they are not told what you are feeling.

6. Put an arm around the shoulder of a friend or family member. Sometimes this can say "I care" or "I love you" much better than all the fancy words you may know.

7. Remember how it feels to have someone listen to you and understand. Other people like to be listened to and understood.

8. Pay close attention to the words you use. Always remember that once words are spoken, we cannot recall them. Regardless of the harm done, the words have already been spoken. Choose carefully what you say.

Some experts have estimated that is takes 21 days to break a bad habit. Maybe there are some of us who need to spend the next 21 days breaking some bad habits we have when it comes to communication.

Thought: A good listener is not only popular everywhere, but after a while, he knows something. Wilson Mizner.

# LEGAL NOTICES

**ESTATE OF JANE SANDERS DECEASED**

**PROBATE COURT**

Letters of Administration of said deceased having been granted to the undersigned on the 11th day of September, 1986, by the Hon. Marion B. Brunson, Judge of the Probate Court of Coffee County, notice is hereby given that all persons having claims against said estate are hereby required to present the same within time allowed by law or the same will be barred.

**/s/ JAMES E. SANDERS**
9-18-3tc

**LEGAL NOTICE**

**IN RE THE ADOPTION OF: ROBERT SCOTT DOSS**

**IN THE PROBATE COURT OF COFFEE COUNTY, ALABAMA ELBA DIVISION**

Petition of adoption of Robert Scott Doss having been filed in this Court, notice is hereby given to James Wadell Doss, that a hearing has been set for the 13th day of November, 1986, at 9:00 A.M., for him to show cause, if any he has, why the adoption should not be granted.

Done this 16th day of September, 1986.

**/s/ MARION B. BRUNSON**
**Judge of Probate**
9-18-4tc

**LEGAL NOTICES**

I will not be responsible for any debts other than my own.
**/s/ DONALD G. SMITH**
9-18-4tp

**ESTATE OF DOYLE W. CARPENTER DECEASED**

**PROBATE COURT**

Letters Testamentary of said deceased having been granted to the undersigned on the 15th day of September, 1986, by the Hon. Marion B. Brunson, Judge of the Probate Court of Coffee County, notice is hereby given that all persons having claims against said estate are hereby required to present the same within time allowed by law or the same will be barred.

**/s/ WARREN MARSHALL RINGSDORF, JR.** 9-18-3tc

**ESTATE OF CHERYLL LIPTROT DECEASED**

**PROBATE COURT**

Letters of Administration of said deceased having been granted to the undersigned on the 15th day of September, 1986, by the Hon. Marion B. Brunson, Judge of the Probate Court of Coffee County, notice is hereby given that all persons having claims against said estate are hereby required to present the same within time allowed by law or the same will be barred.

**/s/ MARY ALICE LIPTROT**
9-18-3tc

**ESTATE OF CHARLES WILLIAM HARRISON DECEASED**

**PROBATE COURT**

Letters Testamentary of said deceased having been granted to the undersigned on the 10th day of September, 1986, by the Hon. Marion B. Brunson, Judge of the Probate Court of Coffee County, notice is hereby given that all persons having claims against said estate are hereby required to present the same within time allowed by law or the same will be barred.

**/s/ IVRY L. HARRISON**
9-18-3tc

**SECTION 00020**
**ADVERTISEMENT FOR BIDS**

**The Water & Electric Board of The City of Elba**
**Owner**

Separate sealed bids for Water and Electric Relocations for Proj. BRS-1602(101) will be received by The Water & Electric Board of Elba, Al., at the office of City Hall - Elba, Alabama, September 30, 1986, until 10:00 A.M. o'clock, CDST, and then at said office publicly opened and read aloud.

The Information for Bidders, Form of Bid, Form of Contract, Plans, Specifications, and Forms of Bid Bond, Performance and Payment Bonds, and other contract documents may be examined at the following: City Hall, Elba, Alabama, Polyengineering, Inc., 2001 Headland Ave., Dothan, Alabama 36302.

Copies may be obtained at the Office of Polyengineering, Inc., located at 2001 Headland Ave., P.O. Box 837, Dothan, Alabama 36302, upon payment of $75.00 for each set.

Any unsuccessful bidder, upon returning such set promptly and in good condition, and any non-bidder upon so returning such set will be refunded $30.00.

The Owner reserves the right to waive any informalities or to reject any or all bids.

Each bidder must deposit with his bid, security in the amount, form and subject to the conditions provided in the Information for Bidders.

No bidder may withdraw his bid within 30 days after the actual date of the opening thereof.

Bids will be received only from contractors duly licensed by the State Licensing Board for Contractors.

**Sept. 9, 1986**
**/s/ OSCAR VAUGHAN, JR.**
**Chairman**
00020-1
9-11-3tc

After costly treatment failed this skin disease was believed incurable. At this point, HAPPY JACK MANGE MEDICINE was used with dramatic success. Also, the HAPPY JACK FLEA TRAP controls fleas in the home without toxic chemicals or professional exterminator!
At farm, feed and drug stores.
Coffee County Farmers Coop. Rt. 2-Elba 897-6972




# CLIPPER CLASSIFIEDS

## For Sale

FOR SALE: FIREWOOD, $25 load, thru November: Barry Farris, 897-6461. 9-4-4tc

STEEL BUILDINGS. 40x75x12, $3.14 sq. ft.; 50x100x16, $2.87 sq. ft.; 60x100x16, $2.69 sq. ft.; 70x100x14, $2.50 sq. ft.; 100x100x14, $2.39 sq. ft. Allied Steel 1-800-635-4141. 9-18-1TAP

FOR SALE
Complete Satellite System. Remote control. $1000. 493-3352. 9-25-4tc

FOR SALE
Roll-a-way Bed. With mattress. Only $99.95 at MURPHREE FURNITURE Phone 897-2116 9-25-4tc

SPA CLEARANCE SALE. First time ever!! Factory direct. Surplus inventory sale. Complete Spa only $1495!! Hurry, quantity limited. 205-486-7919, Southland Spa, Box 852, Haleyville, AL 35565. 9-25-1TAP

RCA Color TV's and VCR's. Remote control. 1987 models. 20" portable. 26-in. console. MURPHREE FURNITURE Phone 897-2116 9-25-4tc

FOR SALE: Typewriters; "NEW" Self-correcting, changeable type wheels. $475.00 WALKER BUSINESS MACHINES 4 Court Square-Andalusia Call toll free-1-800-932-0500 4-25-tfc

Hotpoint Microwave Oven. 15-minute timer. $119.95. MURPHREE FURNITURE Phone 897-2116 9-25-4tc


CLARK CINEMAS
Sat & Sun Bargain Matinee $2.50
CLARK CINEMA I ENTERPRISE ENTERPRISE SHOPPING CENTER
SEPT. 26-OCT. 2
TOM CRUISE TOP GUN
PG A PARAMOUNT PICTURE
M-F 7&9:05 S&S 2-7-9:05

CLARK CINEMA II ENTERPRISE ENTERPRISE SHOPPING CENTER
SEPT. 26 - OCT. 2
"EXTRAORDINARY!" —Bruce Williamson, Playboy
FARRAH FAWCETT EXTREMITIES
R From Atlantic
M-F 7&9 S&S 2-7-9

CLARK CINEMA III ENTERPRISE
SPT. 26 - OCT. 2
STAND BY ME R
M-F 7&9 S&S 2-7-9

CLARK CINEMA IV ENTERPRISE
SEPT 26- OCT. 2
THE NIGHT STALKER R
M-F 7&9 S&S 2-7-9
TRANSFORMERS THE MOVIE PG

COLLEGE CINEMA ENTERPRISE COLLEGE PLAZA
SEPT. 26- OCT. 2
"A terrific movie." —Gene Siskel, CBS-TV, Chicago
"About last night..."
M-F 7& 9:05 S&S 2-7-9:05


## For Sale

Oval Braided Rugs. 100% nylon. Reversible. 4-Pc. set - $119.95. MURPHREE FURNITURE Phone 897-2116 9-25-4tc

Monte Carlo. 1976 Model. $995. Contact Douglas Hollis at 897-5331. 9-11-4tc

Coastal Hay. Large rolls. 735-3260. 897-5692. 9-11-4tc

TEA CART - $189.95. Solid oak on wheels, or drop-leaf pine. MURPHREE FURNITURE Phone 897-2116 9-25-4tc

GOVERNMENT SURPLUS TYPEWRITERS brand new Royal electronic, printwheel, memory correction, relocation, office, home, students, only $229. Electric Royal, correction, only $149. Call free 1-800-262-8004. 9-25-1TAP

HALF PRICE!! Flashing arrow signs $269! Lighted, non-arrow $259! Unlighted $229! Free letters! Full factory warranty. Limited time only. See locally. Call today! 1-800-423-0163, anytime. 9-25-1TAP

CAN YOU BUY jeeps, cars, 4x4s seized in drug raids for under $100? Call for facts today. 615-269-6701 ext. 705. 9-18-1TAP

CLOSEOUT SALE - Chunky Beads that have sold for over $20.00 each, we will close these out at your new 1/2 price store for the low, low final price of 50c. Also other Beads and Chains at 50c. Surplus-N-Such closeout specialists. Open Wed. & Thur. 9-12; Fri. & Sat. 10-5. Located 500 Davis St., next to Deli Delite. OPENING OCT. 1. 9-25-1tc

1/2 PRICE MERCHANDISE - Silk Flowers, values to $3.99 per stem, at your new 1/2 price store, your final cost on these is 50c. Buy one or all - we have more. Surplus-N-Such, closeout specialists. Open Wed. & Thur. 9-12. Fri. & Sat. 10-5. Located 500 Davis St., next to Deli Delite. OPENING OCT. 1. 9-25-1tc

QUARTZ WATCHES - A new place to buy close-out merchandise; these watches have sold for over $20.00 each, now at your new 1/2 price store your final cost on this item is $2.00 for 4 days only. Susplus-N-Such, closeout specialists, Open Wed. & Thur. 9-12, Fri. & Sat. 10-5. 500 Davis St., next to Deli Delite - OPENING OCT. 1 9-25-1tc

SUPER BUY - Purchase any sale over $1.00 and receive FREE 6 Plastic Drinking Glasses at your new 1/2 price store. Limit 6 glasses per family. Surplus-N-Such, closeout specialists. Open Wed. & Thur. 9-12. Fri. & Sat. 10-5. Located 500 Davis St., next to Deli Delite. OPENING OCT. 1. 9-25-1tc

BED PILLOWS - Your new 1/2 price store will sell you a pair of full-size pillows at $6.00 per pair, King and Queens only $1.00 per pair higher. All our merchandise is priced Regular Retail with 50% off this price. Surplus-N-Such, closeout specialists. Open Wed. & Thur. 9-12; Fri & Sat. 10-5. 500 Davis St., next to Deli Delite. OPENING OCT. 1. 9-25-1tc

FREE GIFT - Absolutely no purchase required, to show you our new 1/2 price store. We will give away to the first 100 customers a real $10.00 value FREE. An extra nice Christmas Tree Photo Holder, 18K Gold plated with Golden Hanger. Surplus-N-Such, closeout specialists. Open Wed. & Thur. 9-12; Fri. & Sat. 10-5. 500 Davis St., next to Deli Delite. OPENING OCT. 1. 9-25-1tc

## For Sale

FOR SALE
SNAPPER. 21" Self-propelled Lawn Mower. Hi-vacuum bagger. Tecumseh electric start engine. 2 bags. Battery charger and extra batter. Excellent buy. $300. 897-5313 after 6 p.m. 9-25-1tp

FOR SALE
HAY. Call Dennie Perkins - day or night - 735-3453. 9-25-4tc

Platform Rockers in assorted colors and covers. $79.95. MURPHREE FURNITURE Phone 897-2116 9-25-4tc

USED GUNS. GUITARS. BAND INSTRUMENTS. JEWELRY. Buy, sell or make quick cash loans on most anything of value. JOE C. JONES-PAWNBROKER Yellow Front Store Corner of Lee & Main Enterprise-Phone 347-2348 3-6-tfc

BOOKSTORE, TUSCALOOSA. Full line, new and used, audio, video, TSR, etc. Must sell fast. Below inventory. 1-556-1627. 9-25-1TAP

Hotpoint Washers - Dryers - Electric Ranges - Refrigerators. Large selection in stock. In-store financing and free delivery. MURPHREE FURNITURE Phone 897-2116

## Miscellaneous Services

ABSOLUTELY the largest selection in the South! 150 top quality dealers. Olde Mill Antique Mall. Right on the Oxford-Anniston exit of I-20. Open daily. 9-18-1TAP

Watch for Anniversary & Balloon Sale - Wed. Oct. 1. OPEN ALL DAY. KENWIN SHOP - ELBA 9-25-1tc

BRING ALL YOUR UPHOLSTERY NEEDS to Elba Upholstery Shop. Herman Driggers Drive. Quality work. 897-5126. 6-24-tfc

FOR YOUR BEST WORK IN GRAVE CARE and painting needs, call or write to Calhoun's Paint Service. We will build headstones, repair broken slabs and vault tops and make coping. Call 897-5530. 8-14-tfc

Control hunger and lose weight with New Shape Diet Plan and Hydrex Water Pills. Whitman Drug. 9-25-2tp

Fat Burner! Gobese Grapefruit Extra Strength Capsules & Hydrex & Water Pills. Whitman Drug. 9-25-2tp

## Mobile Home Services

ATTENTION
New 1987 14 Wides
3 Bedroom
As Low As $11,850.00
With Down Payments As low As $606.00

New 1987 14x80
3 Bedroom 2 Bath
$14,995.00

We Carry The Best Units On The Market
Redman-Fleetwood-Sterling
Open 8:00 till8:00 Mon.-Fri.
9:00 till 6:00 Sat.
1:00 till 6:00 Sun.
Bob's Mobile Homes of Alabama, Inc.
614 West Bypass 29
Andalusia, AL 36420
222-8536
9-4-4tc

## Real Estate For Sale

ACREAGE FOR SALE
323A - fronts on 87 South. C/W. May be broken into smaller parcels.

145A - Near Damascus. C/W. Smaller parcels available.

144A - Just off 87 North.

41A - Fronts on 87 South. C/W. Smaller parcels available.

40A - 87 South

39A - Just off 87 North. C/W.

38A - or 18A - 189 North.

36A - 87 South.

42A - Near Victoria, has pond. Smaller parcels available.

27A - Near Damascus. C/W.

14A - Damascus. C/W

BOLAND REAL ESTATE 347-4517 - 347-7516 4-24-tfc

INVESTMENT PROPERTY
2 houses; 2 mobile homes; 11 mobile home spots. Call for details.

2 small asbestos siding houses - Priced in mid-20's and high teens.

BOLAND REAL ESTATE 347-4517 - 347-7516 4-24-tfc

HOME FOR SALE IN BROOKDALE: Owner re-locating. Low equity. 3-BR, 2-B, CH&A. Fully carpeted. Drapes included. Inside laundry room. Fireplace. Large, fenced back yard, with utility building. Call 897-5030 after 5 p.m. 5-22-tfc

Brick House. Fronts on 84 West. Nice lot. 4- or 5-BR, 2 baths, kitchen, breakfast room, den, sun deck, utility room. Over 2,000 sq. ft. Refinance - mid 40's. BOLAND REAL ESTATE 347-4517 or 347-7516 4-10-tfc

2- or 3-BR, fronts on Highway 87 north of Zion Chapel. Half-acre lot. Priced in low 20's. Ready for immediate occupancy. BOLAND REAL ESTATE 347-4517 or 347-7516 4-10-tfc

1.7 acres in Kinston, with Brick House. Three or four bedrooms, living room, dining room, breakfast room, carport, front porch, several pecan trees. Lots of shrubbery. Would have to see to appreciate. Located on N. Main. In low 40's. Call BOLAND REAL ESTATE 347-4517 - 347-7516 3-20-tfc

A nice brick home. Jack, Ala. 3-BR, 2-B and fireplace. Buy and fix up, or owner will make repairs. Call Nell Whittle or any other sales agent at Whittle Realty - 566-6446. 9-25-4tc

TWENTY ACRES with three-bedroom, 2 bath house, north of Jack Community. Fronts on two paved roads, 87 and 47. Mainly woodland. BOLAND HOMES ENTERPRISE ALABAMA

## For Rent

FOR RENT
2-BR House with large front porch. 897-2783. 9-25-1tp

## Job & Business Opportunity

TRACTOR TRAILER OPERATORS. Experienced, flad-bed, long-haul operators, 25 years or over, travel east of the Rocky Mountains. Excellent pay & equipment, pay weekly, pay up to 26c per HHG miles, loaded & empty. What pay grade do you qualify for? Call Hornady Truck Line Inc., 1-800-672-6770 for more information E.O.E. 9-4-1TAP

GOVERNMENT JOBS! Now hiring in your area, both skilled & unskilled. For list of Jobs & applications, call 615-383-2627, ext. J505. 9-4-1TAP

TRUCK DRIVERS - Experienced, long-haul. Excellent equipment and benefits. Apply Poole Truck Line terminal nearest you: Birmingham, Montgomery, Mobile, Haleyville or Evergreen. EOE. 9-18-1TAP

Own your own beautiful high volume one price $19.99 shoe store. Ladies - Children's - Men's. All first quality merchandise. Nationally known brands *Bass *Nike *Capezio *Candies *Joyfoot *Viviana *Jole'ne *Visions *Paclini *Evan Picone *La Gear *Pro Keds and many more. $26,900 includes beginning inventory - training - fixtures - grand opening promotions. Self-service or full service store. Call any time for this unique opportunity. Prestige Fashions - 501-329-2362. 9-25-1tp

DISPLAY ADVERTISING SALES REP. Sales experience a must. Degree in related field preferred. Sharlotte Morgan, Personnel Manager, The Decatur Daily, P.O. Box 1527, Decatur, AL 35602. 9-25-1TAP

EXPERIENCED PARTY PLAN MANAGER needed to recruit, train, and supervise sales organization for fashion jewelry company. No cash investment. Compensation to match ability. 1-657-4073, 1-632-2171. 9-25-1TAP

GRAPHIC ARTS: S.E. Alabama Printing Co. seeking person experienced in Camera/Plate Making/Stripping areas. Please send resume to P.O. Box 2005, Dothan, AL 36302. 9-25-1TAP

MANAGER TRAINEE. Earn $35,000. 80% sales to established accounts. Locally. Vested renewals. Unlimited leads. Complete training. International company. Fringe benefits. Rick Atkins, POB 9431, Birmingham, AL 35220-0431. EOE, M/F. 9-25-1TAP

OPENING-SIGN PAINTER. Must be Journeyman Sign Writer. Salary commensurate with ability. Send resume or call: Winkles Signs, 2417 Clinton Ave. West, Huntsville, AL 35805. 1-205-536-3811. 9-25-1TAP

Federal, State & Civil Service Jobs - $14,757 to $57,785/Year. Now Hiring. Call Job Line - 1-518/459-3611, Ext. F2519 for listing. 9-18-3tc

## Job & Business Opportunity

WILEY SANDERS TRUCK LINES OF TROY, AL, is hiring experienced over-the-road tractor trailer drivers. If you are 21 years of age or older and have two years of over-the-road experience with a good driving record, call 1-800-392-1530 in Alabama, or 1-800-633-1510 outside of Alabama. Ask for the Safety Department. 9-25-1TAP

TRANSCONTINENTAL JOB SEARCH has companies who are hiring immediately for trades and professional work. Entry level/degreed up to $32.60/hr. 308-382-3700. Fee for list. 9-25-1TAP

ADD TO YOUR BUSINESS. A package drop-off point for local residents who want to ship packages UPS or Emery. This builds store traffic & gives you 60-70% profit. Phone 1-800-54-PACKY for additional information. Investment required. 9-25-1TAP

MLM EXPERIENCED WANTED for ground floor nutrition company offerng guaranteed weight-loss formula natural foods. Write Sumac International, Box 50, Mobile, AL 205-661-9743. 6-9 P.M. daily. 9-25-1TAP

## Wanted

WANTED
Need housekeeper 5½ days a week. D.L. Catrett. 897-5630. 9-25-2tp

WORK WANTED
19-year-old would like to work. Can do any kind of labor. Experienced in painting, cutting wood, farm hand and landscaping. Call 897-6016, ask for Chuck. 9-25-1tp

HELP WANTED
Part-time Homemaker position with Coffee County Health Dept. Contact Sherry Trawick - 347-9574. 9-25-1tc

## Yard Sale

3-FAMILY. Sat., Sept. 27. 8 until -- . Lots of baby clothes and baby items, miscellaneous. Campbell's Bait Shop, Old Samson Highway. 9-25-1tp

The volt, a unit of electrical measurement, is named for Count Volta, inventor of the electric battery.


**You Can Own**
New House. Forest Lake Dr. Below appraised value. 8½% financing - 5% down.
Lots in Forest Lake Estates. Pick one and make offer.
Land - 5 acres up to 300 acres. Many locations.
ROLAND POWELL 897-6864
9-11-tfc



POOLE REPAIR SERVICE
JAMES ROSS POOLE
Appliances- Electrical
Airconditioning
897-2349



American Family Life Assurance
Home Office: Columbus, Georgia 31999
Charles W. Lindsey
Associate
P.O. Box 328
Elba, AL 36323
Home Phone: (205) 897-6175



at the Movies
CAROUSEL TWIN Opp

| | |
|---|---|
| I FRI thru THUR SEPT. 26 - OCT. 2 | II FRI thru THUR SEPT. 26 - OCT. 2 |
| REFORM SCHOOL GIRLS -- R Sun thru Thur - One show at 7:30 | Disney's FLIGHT OF THE NAVIGATOR - PG Sun thru Thur One show at 7:30 |
| SHOWS AT FRI-SAT 7 & 8:45 | SHOWS AT FRI-SAT 7 & 8:45 |



**For Sale**
*Beautiful Home*
*In The Country*
With fish pond and 52 acres land. 3-BR, 3 full baths, family room, dining room, kitchen with built-in appliances. Laundry room, plenty of closet space. 2400 sq. ft. --Shown by appointment only-- Call 897-6540 - day - or 897-2623 - night. Located on Hwy. 189 N. approximately 8 miles from Elba. 9-18-tfc



511 -84 By-Pass Enterprise, Alabama 36330
FHA•VA DISCOUNT MOBILE HOME SALES Inc. CONVENTIONAL
347-5464 Sales Center 1-800-443-9320 In Alabama
"Quality at an Affordable Price"
1986 CLOSE-OUT SALE!!!
SAVE 100's
Every SEPT. Much As $2,000 Discount
•As little as $510.00 Down*
•Finance for up to 15 yrs.*
•Lowest Rate Available
•Large Selection 86's & 87's
*To Qualified Buyer on some models

| | | |
|---|---|---|
| New 14 x 70 2 Br 2 bath 12,493 +Tax Payment as low as $145.24 Del. & Set up Furn. | NEW DOUBLE WIDE 14,995 +Tax Payment as low as $174.25 Set up & Delivered | NEW 3 BR Bath & 1/2 9,995!! Pay. Low As $137.02 Set-up-Del.- Fur. |


SMUDGED PRINT

PIGGLY WIGGLY The Original SELF SERVICE

CUSTOMER APPRECIATION Sale

ELBA Piggly Wiggly

FRIDAY ONLY - SEPTEMBER 26th

KRAFT MAYONNAISE QT. JAR 98¢ Limit 1 W/ $10 Order

TIDE DETERGENT 42 Oz. $1.27 Limit 1 / W $10 Order

SUGAR 5 Lb. 98¢ Limit 1 W $10 Order

CHARMIN TISSUE 4 Roll Pkg. 79¢ Limit 1 W/$10 Order

BOUNTY TOWELS 49¢ Limit 2 W/ $10 Order

LEG QUARTERS 48¢ Lb. Limit 1 Pkg.

ALABAMA'S FINEST SWEET POTATOES Lb. 39¢

PIGGLY WIGGLY MILK 1/2 Gal. 99¢ Limit 2 W / $10 Order

limits rights reserved none sold to dealers

# NURSING HOME SPOTLIGHT

*With Shirley Wise*

Mr. and Mrs. Daniel Hartley [Lillar]

With this week fall begins. Where did the summer go? Seasons come and go so much quicker than they did in the past - or so it seems! Reckon **age** has anything to do with it?!!

At any rate, today is Sept. 25, 1986, and we're visiting a couple at the Elba Nursing Home this week-by the name of Mr. and Mrs. Daniel Hartley of the Chestnut Grove Community.

Mr. and Mrs. Hartley were feeling especially "under the weather" Sunday afternoon and were unable to talk with us, so we'll get to know them through the loving eyes of two of their daughters - Willie Mae Brown of the Chestnut Grove Community and Mary Jo Berry of Dothan.

Mrs. Hartley is the former Lillar Mae Grantham, who was born May 22, 1909. Her parents were James Nathaniel Grantham and Mary Elizabeth Augusta Bessant, whose ancestors came from the Carolinas. They were both born in Coffee County and are buried at Hebron.

Mr. Grantham was a farmer. He played the fiddle for square dances, and Miss Lillar has a picture of him with his fiddle and a long, blondish beard. He died at the age of 29, when Miss Lillar was 7.

Miss Lillar's mother died when she was 13 years old, and she lived with her older sister and two older brothers and their families until her marriage at the age of 16.

Miss Lillar's sister and two brothers, all of whom are deceased, are: **Eva Mae Bundy,** who was married to the late Freeman Bundy and they resided in Tarentum;

**Fletcher**, called Fletch, whose wife Clara, makes her home in Enteprise; and

**Christopher**, whose wife, the former Pearline Sheffield, lives in Enterprise.

An amusing incident Willie Mae and Mary Jo shared with us from their mother's memory was of the time "when Mama was living with Uncle Fletch and Aunt Clara and they'd had company for supper. Mama told us she was going to clean up the kitchen for Aunt Clara, so she stacked up all the dishes and had the cups on her fingers, walking across the kitchen with them when she dropped and broke **all** the dishes! They had to eat off syrup can lids until they could get to town and buy some more dishes!"

The girls (Willie Mae and Mary Jo) remember Miss Lillar as having "real, dark-brown hair which she always wore in a ball on her head, brown eyes, and she was very short - barely 5 feet - and plump. Just before she came to the nursing home she had her hair cut short and a permanent put in. She'd always wanted to, but had never done it, 'cause Daddy liked it the way it was."

Miss Lillar belongs to the Dorcas Baptist Church in the Chestnut Grove Community. She worked as a cook at Zion Chapel High School for several years in the 50's while her children were attending school there.

The girls told us that "pink" was their mother's favorite color and when we asked Miss Lillar, she replied "pink" also; they said "she liked all country cooking - she was a good cook!" and her favorite flower - "just all pretty flowers - she always had flowers and pot plants growing and enjoyed working with them;" her favorite season would be "spring;" "Christmas" her favorite holiday, "because she always wanted all of us to come home and be together to eat Christmas dinner; and if we couldn't come then, she wanted us all to come Christmas Eve." Included in her hobbies are: "quilting, cooking, working in her yard, looking after her family and visiting her neighbors - she loved people."

Willie Mae and Mary Jo shared the following with us about Miss Lillar: "She was a good Christian woman -- she loved her church and her children. Her family meant a lot to her. She was a good neighbor, always helping put up peas, etc. She's always been a real hard worker . . . she told us children that she remembered working in the fields for 15 cents a day." Oh, can you imagine that? It makes me hurt!

When we asked if she or Mr. Hartley was the strict parent, willie Mae and Mary Jo laughed and agreed that "Mama had to get on us children occasionally and whip us -- Daddy never did; he told you something and you just knew to do it!"

On July 18, 1926, Miss Lillar wed Mr. Daniel. The girls said they remembered their mother telling them they "were married in front of Sanders' Store which was located just beyond the Zion Chapel Baptist Church, but which is no longer in existence. They were sitting in the rumble seat of an old car and the Justice of the Peace came out and married them while they were sitting in the car."

Now we'll become acquainted with Mr. Daniel Dewey Hartley.

Mr. Daniel was born May 31, 1906, the son of Isaac K. and Lula Dillard Hartley, both of whom were born in Pike County and are buried at Center Ridge, but whose ancestors were originally from Georgia.

Mr. Daniel's paternal grandfather, Isaac F. Hartley, who was originally from Ft. Gaines, Ga., served in the Civil War under Hilliard's Legion, Co. 3, II Battalion, and fought at Chattanooga and Missionary Ridge.

He and the other men in Hilliard's Legion walked to Montgomery from Brundidge to

Mr. Isaac F. was injured in the war and the girls said Mr. Daniel had told them his grandfather lived with them (Mr. Daniel's family) when Mr. Daniel was a small child; and he could remember his parents bringing his grandfather to Elba to pick up his monthly pension check.

There is a family story which has been passed down that this same Mr. Isaac's parents owned a large plantation in Ft. Gaines,Ga., and that he was disinherited because he married an Indian girl, Sara Jane Buckalew, so he came to Alabama.

The brothers and sisters of Mr. Daniel, all of whom are deceased, with the exception of one, are:

**Ozie Swain**, who lives in Phenix City with her husband Jack;

**I.J.**, whose wife Selma lives in Phenix City;

**Fred,** who lived in the Chestnut Grove Community with his wife Dorothy, also deceased;

**Annie Bell,** who was married to George Swain and they resided in New Brockton; and

**Johnnie Mae** and **Maudie Lee,** who died as children.

Mr. Daniel has one living aunt, **Aunt Rosie,** who resides in the Spring Hill Community.

The girls remember Mr. Daniel telling them he helped build the Troy-Elba highway and made $8 a month, and when he was working on the highway he had to walk to work from his home. He farmed for many years and has also worked in the sawmills.

Another fond memory his daughters have of Mr. Daniel was when he went to Florida to cut timber, he would bring them back a sack of oranges, and sometimes they said, if the timber-cutting was slack down there, he would pick oranges to make some money.

Another memory from Willie Mae and Mary Jo: "We remember getting off the bus after school at Mr. and Mrs. Fonsa Tillman's store in the Chestnut Grove Community and Daddy would let all of us who were in school at the time, get candy, soft drinks, etc., and charge it, and he'd go pay for it on Saturday. On Friday he would go get groceries and bring us back candy in little sacks, and we'd divide it among us."

They remember him telling them this cute little story:

"Daddy attended the Dyess School, located in the Wilkinstown vicinity, and he didn't like it - he'd cry every day! So his mother (Lulu) put a little face powder on his face and told him if he cried it would come off and leave his face streaked, so he didn't cry any more - and went on to school."

The girls remember their father in his younger days as being quite tall and slim with black hair and brown eyes.

Mr. Daniel is pretty fond of overalls! So much so, in fact, that he expressly told his children they better put overalls on him when he died because he wanted to be buried in them!

Some favorites of Mr. Daniel's is the "rose;" the color "red;" "spring" is his favorite time of the year; "Christmas" is also his favorite holiday; favorite foods are "chicken stew, Mama's biscuits, and Mama's apple cake - she kept him an apple cake made;" and his hobbies were "watching wrestling, smoking his pipe and working on cars. Daddy was a 'shade-tree mechanic' and could fix just about anything."

Laughing, they told us that he "smoked Prince Albert and he always saved his cans - we've still got some of them - and we'd take the can and cut it into narrow strips and wrap it with paper and use for rollers! It would make your hair curly alright - that is, if you could stand the pain! If women today think brush curlers hurt, they should try those strips of P.A. tobacco cans!"

**About** their father, they said, "Daddy was well-liked by everybody in the neighborhood. He was always helping somebody out, too - just like Mama. He was a hard worker all his life; real easy-going and likable. He was a good father. We were lucky - we had good parents."

Mr. and Mrs. Hartley have been married 60 years and are the patriarch and matriarch of a family of 10 children, having started their family in 1927 and having their last child in 1947 - a 20-year span.

The 10 children of Mr. Daniel and Miss Lillar honored their parents with a 50th wedding anniversary reception 10 years ago in their home in the Zion Chapel Community, where they lived prior to living with Willie Mae and coming to the nursing home.

Their children are:

**Ruby,** who is married to Henry Killingsworth. They live in Brantley. Miss Ruby is a homemaker and Mr. Henry is disabled. They are the parents of four children, including one deceased, and have two grandchildren.

**Elouise** was married to the late John Killingsworth and resides in the Chestnut Grove Community. She is a homemaker and Mr. John, before his death, was a sawmill worker and was employed with Dorsey Trailers. She is the mother of 10 children, including a set of twins who were born prematurely and died; she has eight grandchildren.

**Edgar H.**, who is married to the former Sue Thrash. They make their home in Brundidge where Mr. Edgar is now employed with Dickert Lumber Co. and Sue works at Edge Hospital in Troy in the ICU and she is a volunteer rescue squad member.

At different times they operated a flower shop and a restaurant in Brundidge. They are the parents of three children and have four grandchildren.

**Inez** is married to R.C. Boutwell and they live near Wilkinstown. She is a homemaker and Mr. R.C. is a farmer and welder. Years ago he worked at the cotton mill in Phenix City.

**Veneria** is married to the late Irey Boutwell. She lives in Troy and is a homemaker. Before his death, Mr. Irey was employed with the cotton mill in Phenix City. She has four children and is grandmother to five.

**Willie Mae** is married to James J. Brown and they reside in the Chestnut Grove Community. At present she is unemployed, but has worked at Kleinert's and Pike-Alatex in Troy. Before Mr. and Mrs. Hartley came to the nursing home in July of this year, she cared for them in her home for a year. Mr. Brown is presently unemployed, but is a long-distance truck driver and has done construction work.

There was a set of twins - boy and girl - born between Willie Mae and Mary Jo, but were premature and died.

**Mary Jo** is the Hartley's next child and she and her husband James Berry live in Dothan. She is a homemaker and James now drives a Dolly Madison cake truck after having managed Piggly Wiggly grocery stores for 20 years. They have four children and three grandchildren.

**Effie Joe** is married to Randolph Bray and they reside in Troy. They have four chicken houses and Mr. Berry is maintenance man for Gala Gas of Eufaula. They have two children, who are still in school.

**Vernon** is unmarried and lives on the old family home place in the Chestnut Grove Community, which is owned by Mr. and Mrs. Harper Tillman. He is self-employed and in the early 70's he worked in the cotton mill in Phenix City.

**Edward** too is unmarried and lives on the old family home place. He is also self-employed and also worked in the cotton mill in Phenix City in the early 70's.

All the above give Mr. and Mrs. Hartley 32 grandchildren and 25 great-grandchildren, who lovingly call them "Granny," "Grandma" and "Granddaddy."

Mr. and Mrs. Hartley have always lived in Coffee County except for 7-8 years when they they lived with Vernon and Edward in Phenix City when the boys were employed at the cotton mill.

The girls recalled their parents sharing with the children their memories from long-ago and almost-forgotten times of peanut shellings, square dances and taffy pulling parties.

In summing up theirs and their parents' lives, each of them agreed that "We never had a lot of what you'd call material wealth, but we always had plenty to eat and clothes to wear and we were raised in a home that was filled with love and warmth, and we were taught right from wrong. We 10 children naturally had our differences - every family does - but Mama saw to it that everybody got their differences settled and "ironed out" and that we all got together on their birthdays and Christmas. That was two days out of the year we were all together."

I could quickly tell from my conversation with Willie Mae and Mary Jo that they were indeed reared in a home filled with love for one another, parents and God, for it was evident in the things they said and how they acted toward their parents.

Miss Lillar and Mr. David won't ever have any buildings, monuments, statues, etc., named after them, as most of us won't, but be assured it is folks like them who have made American what it is - good, honest, hard-working, God-fearing people who took care of their own and minded their own business -in a nutshell, the "salt of the earth."

I hope you enjoyed meeting Mr. and Mrs. Daniel Hartley through their daughters.

*****No birthdays this week.**

*****Random Thoughts on Success**

Some are famous
Not because they
Succeeded, but
Because they tried.

**Unknown**

SUPER FOODS & BIG BEAR Supermarkets

FOOD COUPONS WELCOME

Shop These Fine Independent Retailers

Dadeville
■ 504 N. Broadnax St.
Enterprise
■ 505 North Main St.
Elba
■ 628 Claxton Ave.
Tallassee
■ Tallassee Shopping Center
Tuskegee
■ 270 West Lee St.

Prices Good Wed., Sept. 24 thru Tues., Sept. 30, 1986. Quantity Rights Reserved. Not Liable For Typographical or Pictorial Errors.

Quality & VALUE

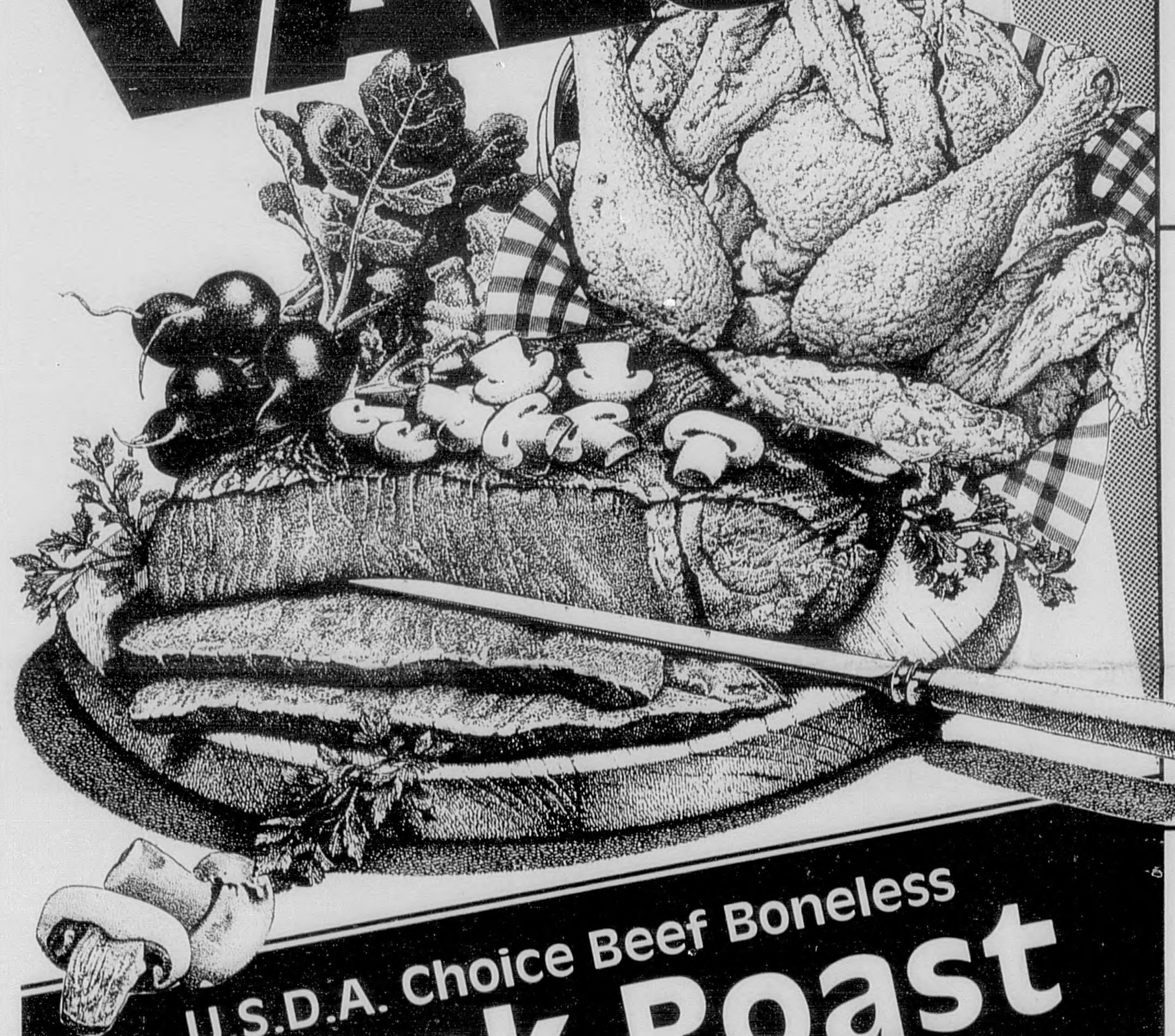

U.S.D.A. Choice Beef Boneless Chuck Roast $1.18 per lb. USDA CHOICE

U.S.D.A. Inspected Sylvest Fryer Parts 68¢ per lb.
• Legs
• Thighs
• Drumsticks

Regular or Butter Flavor Crisco Shortening $1.68 3-lb. can
Limit 1 With $10.00 or More Additional Purchase

Assorted Bounty Towels 68¢ jumbo roll

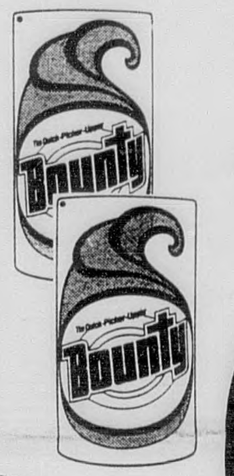

Hellmann's Mayonnaise 98¢ 32-oz. jar
Limit 1 With $10.00 or More Additional Purchase

U.S. No. 1 All Purpose Russet Potatoes 5 lb. bag 68¢

You'll Find The Quality And Value You've Been Looking For...And More!

DARK ORIGINAL

# QUALITY & VALUE

## Jim Dandy Reg. or Quick White Grits
16-oz. boxes
4 For $1

## Campbell's Soup Chicken Noodle
10½-oz. cans
3 For $1

## China Doll Long Grain Rice
1-lb. pkgs.
3 For $1

## Hy-Top Saltine Crackers
1-lb. pkgs.
2 For $1

## Hy-Top Apple Juice
64-oz. btl.
98¢

## Mazola (30¢ Off Label) Corn Oil
48-oz. btl.
$1.98

## 15¢ Off Label Reg. or Mint Aim Toothpaste
4.6-oz. size
$1.19

## Murine Eye Drops
½-oz. size
$1.79

## Reg., ADC, or Elec. Perk Maxwell House Coffee
1-lb. vac. bag
$2.99

## Libby's Vienna Sausage
5-oz. cans
2 For 89¢

Extra-Strength Sinarest Tablets 24-ct. $3.49

Lavoris Mouthwash 12-oz. $2.79

Quaker Crunchy Nut Oh's or Cap'n Crunch Cereal 12-oz. $1.79

Maxwell House Instant Coffee 8-oz. $4.49

Soothing Caldecort ½-oz. $2.19

Deep Heating Rub 1¼-oz. $1.99

Libby's Potted Meat 3-oz. 2 For 69¢

Skippy Smooth or Crunchy Peanut Butter 18-oz. $1.83

Midol Tablets 30-ct. $3.09

Fletcher's Castoria 2½-oz. $2.59

Old El Paso Mild Thick Salsa 16-oz. $1.59

Old El Paso Mild Mexican Rice 12-oz. $1.29

Phillip's Milk of Magnesia Tablets 100-ct. $2.99

Tablets Alka-Seltzer 36-ct. $3.29

Nestle Semi-Sweet Morsels 12-oz. $2.49

Brach Starlight Mints 16-oz. $1.49

## Cold Medicine Alka Seltzer Plus
20-ct.
$2.29

## Reg. Shave Gillette Foamy
11-oz.
$1.99

## Hy-Top Choice Whole Tomatoes
16-oz. cans
2 For 89¢

## Town & Country Ration or Chunk Dog Food
20-lb. bag
$2.48



# QUALITY & FLAVOR

## Ground Fresh Daily 5-lbs. or More Pkg. Ground Beef
98¢ per lb.

## U.S.D.A. Choice Boneless Chuck Steak
Family-Pak
$1.38 per lb.

## U.S.D.A. Inspected Country Style Spareribs
Family-Pak
$1.48 per lb.

## Bryan Reg., Thick, Hot or Beef Sliced Bologna
12-oz. pkg.
$1.48

## U.S.D.A. Inspected Pork Feet or Neckbones
per lb.
49¢

## Lykes Meat or Beef Jumbo Franks
lb. pkg.
$1.69

## Bar S Cudhay Indiv. Wrapped Cheese Food Sliced Cheese
12-oz. pkg.
$1.49

## Lykes Thick, Meat or Beef Sliced Bologna
lb. pkg.
$1.59

## Meat or Beef Bryan Wieners
12-oz. pkg.
$1.39

## Bryan Pampered Hot or Mild Pork Sausage
lb. pkg.
$2.19

## Bryan Reg. or Beef Corn Dogs
lb. pkg.
$1.79

## Bryan Smoked Sliced Bacon
12-oz. pkg.
$1.99

Spiced Luncheon, Meat or Beef Bologna, Olive or Pickle Loaf, Salami or Liver/Cheese, Sunnyland Sliced Lunch Meat 6-oz. pkg. 99¢

Bar S Cudhay Sliced Bacon 12-oz. pkg. $1.79

Bar S Cudhay Tasty Chicken Bologna or Dogs lb. pkg. 99¢

Hormel Sliced Pepperoni 3½-oz. pkg. $1.19

Smoked Sausage or Kielbasa Hormel Sausage per lb. $2.39

Sunnyland Sliced Chopped Ham, Ham & Cheese, Honey Ham 6-oz. pkg. $1.39

Hormel Half Cure 81 Ham per lb. $3.79

Sunnyland Cooked or Smoked Sliced Ham 6-oz. pkg. $1.69

Hormel Broil & Brown Sausage 8-oz. pkg. $1.39

Hormel Little Sizzlers 12-oz. pkg. $1.69

Bar S (Random Wt.) Med. Cheddar or Mozzarella Cheese per lb. $2.59

Bar S Mild Block Cheddar Cheese lb. pkg. $2.39

Bar S Cudhay Smoked Sausage 3-lb. pkg. $5.69

Bar S Extra-Lean Boneless Half Hams per lb. $2.69

Hormel Black Label Sliced Bacon lb. pkg. $2.99

Hormel Sliced Ranger Bacon 2-lb. pkg. $5.59

Minute Maid Assorted Fruit Juicee 13½-oz. 6 2¼-oz. For $1.39

FLORIDAGOLD Orange Juice 6-oz. 2 For 99¢

Kraft Orange Juice 64-oz. btl. $1.49

Hungry Jack Buttermilk or Butter Tastn' Biscuits 10-oz. 59¢

## Assorted Jeno's Pizza
10.1-oz. size
99¢

## Assorted Slim Line Budget Gourmet Entrees
10-oz. size
$1.49

## Citrus Hill Orange Juice
64-oz. ctn.
$1.19

## Kraft Reg. or Thick Velveeta Slices
12-oz. pkg.
$1.49



DARK ORIGINAL

# NATURE'S FINEST

"Mix or Match"

Red or Gold Delicious
## Apples
3 lb. bag $1.09

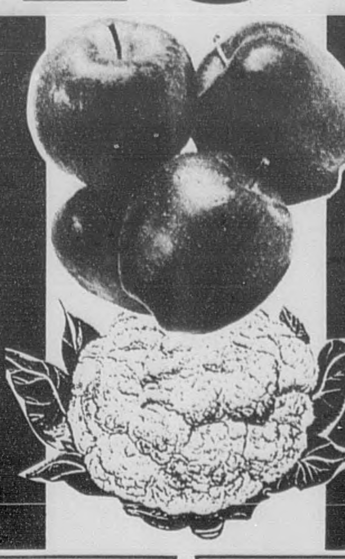

Snow White California
## Cauliflower
head 89¢

Sugar Sweet
**Western Cantaloupe**
each
79¢

Garden Fresh Large
**Bell Pepper**
4 For $1

Nature's Finest
**Pascal Celery**
stalk
49¢

Fresh
**Crunchy Carrots**
1-lb. bags
3 For 99¢

Plump Sweet California **Tokay Grapes** per lb. 79¢

Cool Refreshing Super Select **Cucumbers** 3 For 89¢

Nature's Finest Canadian **Rutabagas** per lb. 25¢

Fresh California **Broccoli** each bunch 99¢

SUPER SAVINGS!
See Store Display For Details.
Eight Popular Items!
GLASS MicroWare Brand
FROM Anchor
Also For Use In Conventional Ovens Up To 450°
DISHWASHER SAFE ... ENERGY EFFICIENT ...
FREEZER TO OVEN TO TABLE CONVENIENCE

Special Offer
THIS WEEK'S FEATURE ITEM ONLY
FROZEN FOOD DISH w/Cooking Cover
GLASS MicroWare
Anchor
$5.99 WITH EACH $8.00 PURCHASE
Once featured, each item remains on sale throughout entire program.

Maxi & Super Maxi Pads
**Always Plus**
26-ct. $2.99

Coronet
**Facial Tissue**
150-ct. 59¢

Tidy Cat 3
**Cat Litter**
5-lb. 79¢

Jiffy Corn
**Muffin Mix**
8½-oz. 4 For $1

## Bakery-Deli
At Stores Where Available

Fresh Baked
**French Bread**
16-oz. loaf 69¢

Sugar, Oatmeal, or Choc. Chip
**Fresh Baked Cookies** dozen $1.19

2-Piece Chicken
**Snack Box**
Includes: 2 Pieces of Chicken, 2 Potato Logs & 2 Rolls
each $1.79

Peperoni or Cheese
Fresh Prepared
**12" Deli Pizza** 2 For $4.99

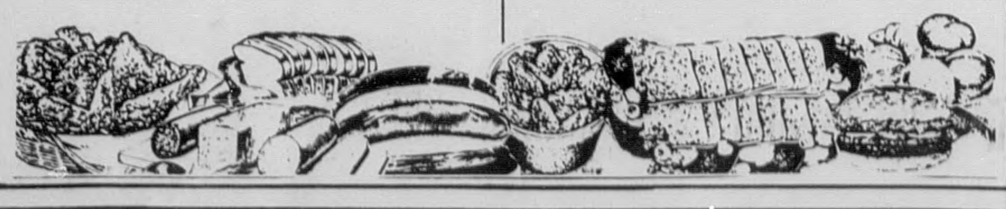

Diet Pepsi Free, Pepsi Free, Diet Pepsi, Mt. Dew or
**Pepsi Cola**
2-liter btl.
$1.29

Assorted
**Kist Drinks** 3 liter btl. $1.19

Nabisco Chewy
**Chips Ahoy** 18-oz. $1.69

Nabisco
**Honey Maid Grahams** 12-oz. $1.69

Double Stuff
**Oreo Cookies** 20-oz. $2.29

---

PIGGLY WIGGLY The Original SELF SERVICE

**Elba**

Prices Effective September 24-30, 1986.
(Limits rights reserved. None sold to dealers.)

## Piggly Wiggly has the absolute lowest shelf prices in town!

PERSONALLY SELECTED DIETER'S DELIGHT LEAN GROUND
**Chuck**
LB. $1.18 3 LBS. OR MORE

ALL PURPOSE ROUND
**White Potatoes**
$1.59 10 LB. BAG

PIGGLY WIGGLY
**Ice Cream**
HALF GALLON
$1.19
SAVE 60¢ limit 1 with $10

CHARMIN
**Tissue**
4 ROLLS 79¢
SAVE 22¢ limit 1 with $10

REFRESHING
**Pepsi**
3 LITER
$1.59 & ALL PRODUCTS
limit 2 with $10

BOUNTY
**Towels**
SINGLE ROLL
49¢
SAVE 45¢ limit 2 with $10

## COMPARE OUR PRICES WITH OUR COMPETITOR'S PRICES AND YOU BE THE JUDGE. SHOULDN'T YOU BE SHOPPING PIGGLY WIGGLY?

| Compare Our Everyday Prices With Our Competitor's Prices. | Piggly Wiggly | Big Bear | Piggly Wiggly Saves-U |
|---|---|---|---|
| TANG INSTANT BREAKFAST Drink 18 OZ. | $2.09 | $2.19 | 10¢ |
| CAMPBELL'S Pork & Beans 16 OZ. | 43¢ | 45¢ | 2¢ |
| ARMOUR Potted Meat 3 OZ. | 30¢ | 34¢ | 4¢ |
| CHEF-BOY-AR-DEE Beefaroni 15 OZ. | 92¢ | 97¢ | 5¢ |
| ALAGA CANE FLAVOR Syrup 24 OZ. | $1.68 | $1.73 | 5¢ |
| MRS. BUTTERWORTHS Syrup 24 OZ. | $2.48 | $2.63 | 15¢ |
| HUNT'S BBQ Sauce 18 OZ. | $1.29 | $1.45 | 16¢ |
| KRAFT FRENCH Dressing 8 OZ. | 93¢ | 99¢ | 6¢ |
| MARTHA WHITE Flour 5 LB. | 95¢ | $1.05 | 10¢ |
| LIQUID CLEANER Top Job 28 OZ. | $2.19 | $2.37 | 18¢ |
| CHARMIN BATHROOM Tissue 4 ROLL | $1.01 | $1.15 | 14¢ |
| SOFT & PRETTY BATHROOM Tissue 4 ROLL | $1.09 | $1.15 | 6¢ |
| Bounty Towels ROLL | 94¢ | 97¢ | 3¢ |
| Scottowels ROLL | 79¢ | 85¢ | 6¢ |
| GLAD Plastic Wrap 200 FT. | $1.56 | $1.75 | 19¢ |
| TEXIZE Spray & Wash 22 OZ. | $1.95 | $1.99 | 4¢ |
| FABRIC SOFTENER Downy 33 OZ. | $1.48 | $1.59 | 11¢ |
| Morton Salt 26 OZ. | 23¢ | 29¢ | 6¢ |
| CAMPBELL'S CHICKEN & Rice Soup 10.5 OZ. | 49¢ | 55¢ | 6¢ |
| UNCLE BEN Converted Rice 1 LB. | 99¢ | $1.05 | 6¢ |
| GENERAL MILLS Cheerios 15 OZ. | $2.22 | $2.39 | 17¢ |
| KELLOGG'S Corn Flakes 18 OZ. | $1.31 | $1.69 | 38¢ |
| KELLOGG'S Rice Krispies 13 OZ. | $1.82 | $1.89 | 7¢ |
| PURINA Cat Chow 10 LB. | $7.27 | $7.59 | 32¢ |
| MAXWELL HOUSE Instant Coffee 4 OZ. | $2.44 | $3.09 | 65¢ |
| SANKA Instant Coffee 4 OZ. | $3.03 | $3.55 | 52¢ |
| SIMILAC RTF Baby Formula 32 OZ. | $1.90 | $1.95 | 5¢ |
| SMA Baby Formula 13 OZ. | $1.14 | $1.29 | 15¢ |
| SMA RTF Baby Formula 32 OZ. | $1.81 | $1.99 | 18¢ |
| ENFAMIL Baby Formula 13 OZ. | $1.16 | $1.29 | 13¢ |
| ENFAMIL RTF Baby Formula 32 OZ. | $1.80 | $1.97 | 17¢ |
| HUGGIES CONV. PACK Toddler Diapers 20 CT. | $9.86 | $9.99 | 13¢ |
| MAXWELL HOUSE MASTER BLEND Vac Bag Coffee 13 OZ. | $2.90 | $2.95 | 5¢ |
| Crisco Oil 48 OZ. | $2.31 | $2.49 | 18¢ |
| SNOWDRIFT Shortening 3 LB. | $1.83 | $1.89 | 6¢ |
| PALMOLIVE LIQUID DISH Detergent 22 OZ. | $1.52 | $1.59 | 7¢ |
| DYNAMO LIQUID Detergent 32 OZ. | $2.30 | $2.37 | 7¢ |
| CASCADE DISHWASHER Detergent 36 OZ. | $2.08 | $2.25 | 17¢ |
| DAWN LIQUID DISH Detergent 22 OZ. | $1.20 | $1.25 | 5¢ |
| TIDE Detergent 42 OZ. | $2.07 | $2.19 | 12¢ |

**ELBA**
**Date Checked**
**September 11, 1986**

DARK ORIGINAL

COLORED BACKGROUND

PIGGLY WIGGLY
The Original SELF SERVICE

# Savings For You In Every Department

## Piggly Wiggly Milk
1/2 GALLON
**99¢**
SAVE 36¢

## Jim Dandy Grits
1 LB. BOX
**2 FOR $1**
SAVE 11¢ EACH

CUT OR FRENCH STYLE GREEN BEANS OR WHOLE KERNEL OR CREAM STYLE CORN
## Argo Vegetables
16 OZ.
**4 FOR $1**
SAVE 8¢ EACH

## PIGGLY WIGGLY Margarine Quarters
LBS.
SAVE 12¢ EACH
**4 FOR $1**
limit 4 w/$10

BON BONS
Ice Cream Nuggets 20 CT. PKG. $1.79

---

HORMEL SUPER SELECT EXTRA LEAN BOSTON BUTT COMBO PAK PORK
**Roast or Steaks** LB. $1.28

PERSONALLY SELECTED USDA CHOICE BEEF FAMILY PACK BONELESS
**Chuck Roast** LB. $1.38

COUNTRY SKILLET BRAND FRESH CUT FRYER 10 LB. AVG. JUMBO FAMILY PACK
**Leg Quarters** LB. 48¢
limit 1 pkg.

HICKORY SMOKED FULL SLEEVE PAK MARKET PAK
**Sliced Bacon** LB. $1.69

T.V. BRAND 93% LEAN FULLY COOKED WHOLE
**Boneless Hams** LB. $2.49

OSCAR MAYER REGULAR OR
**Sliced Beef Bologna** 12 OZ. $1.79

BRYAN BRAND
**Corn Dogs** 16 OZ. PKG. $1.89

SUNNYLAND BRAND SLICED
**Cooked Ham** 10 OZ. PKG. $2.49

OSCAR MAYER ROUND OR
**Square Variety Pack** 12 OZ. PKG. $2.29

MRS. KINSER OR STRATTON'S
**Variety Salads** 7 OZ. 99¢

DANDY BRAND OR
**Flander's Patties** 5 LB. BOX $4.29

HICKORY SMOKED
**Pork Neckbones** LB. 79¢

BRYAN BRAND
**Jumbo Franks** 16 OZ. VARIETIES $1.79

BRYAN BRAND
**Cocktail Smokies** 16 OZ. $2.89

ROYAL HICKORY SMOKED
**Pork Sausage** LB. $1.99

---

**Turbot Fillets** LB. $2.29

SPRINKLE BRAND
**Oysters** 12 OZ. $2.89

300 GRAM (IN BRINE)
**Frozen Lobster** EACH $3.89

---

ALL PURPOSE WHITE
**Potatoes** 10 LB. BAG $1.59

TASTY & SWEET CALIFORNIA SEEDLESS RED OR
**White Grapes** LB. 99¢

McINTOSH OR DELICIOUS
**Golden Apples** 3 LB. BAG $1.69

CALIFORNIA
**Sunkist Lemons** 2 LB. BAG $1.29

WESTERN GROWN
**Bartlett Pears** LB. 89¢

YOUNG & TENDER
**Yellow Squash** 2 LBS. $1

ZESTY
**Yellow Onions** 3 LB. BAG 99¢

NEW CROP SWEET
**Potatoes** LB. 39¢

SUPER POP
**Yellow Popcorn** 2 LB. BAG 99¢

MR. JUICY 15% PURE
**Fruit Drinks** 3 PK. 89¢

---

## PIGGLY WIGGLY Ice Cream
1/2 GALLON
**$1.19**
SAVE 60¢

## Martha White Flour
5 LB. BAG
**68¢**
limit 1 w/$10
SAVE 30¢

## Bounty Towels
SINGLE ROLL
**49¢**
limit 2 w/$10
SAVE 45¢

## ASSORTED TOPPINGS T.V. Pizza
10 OZ.
**59¢**
limit 2 w/$10

---

### delicatessan
NABISCO BETTER CHEDDAR-N-BACON
**Crackers** 7.5 OZ. $1.35

NABISCO
Mr. Salty Pretzels 12 OZ. 99¢

NABISCO
Mr. Salty Pretzels 18 ct. $1.37

### health & beauty aids
AQUA NET ASSORTED
**Hair Spray** 9 OZ. 99¢

GOOD NEWS REGULAR OR PIVOTING
Disposable Razors 5 CT. $1.49

BAN ASSORTED
Solid Deodorant 2 OZ. $2.49

### savings in every department
GOLDEN FRIED CHICKEN DARK MEAT
1 LEG QUARTER, 2 LOGS & 1 ROLL
**Snack Box** EACH $1.79

GOLDEN FRIED CHICKEN WHITE MEAT 1 BREAST, 1 WING, 2 LOGS & 1 ROLL
Snack Box EACH $1.99

FRESH MADE ICE CREAM
Square Cakes EACH $1.99

COLORED BACKGROUND